

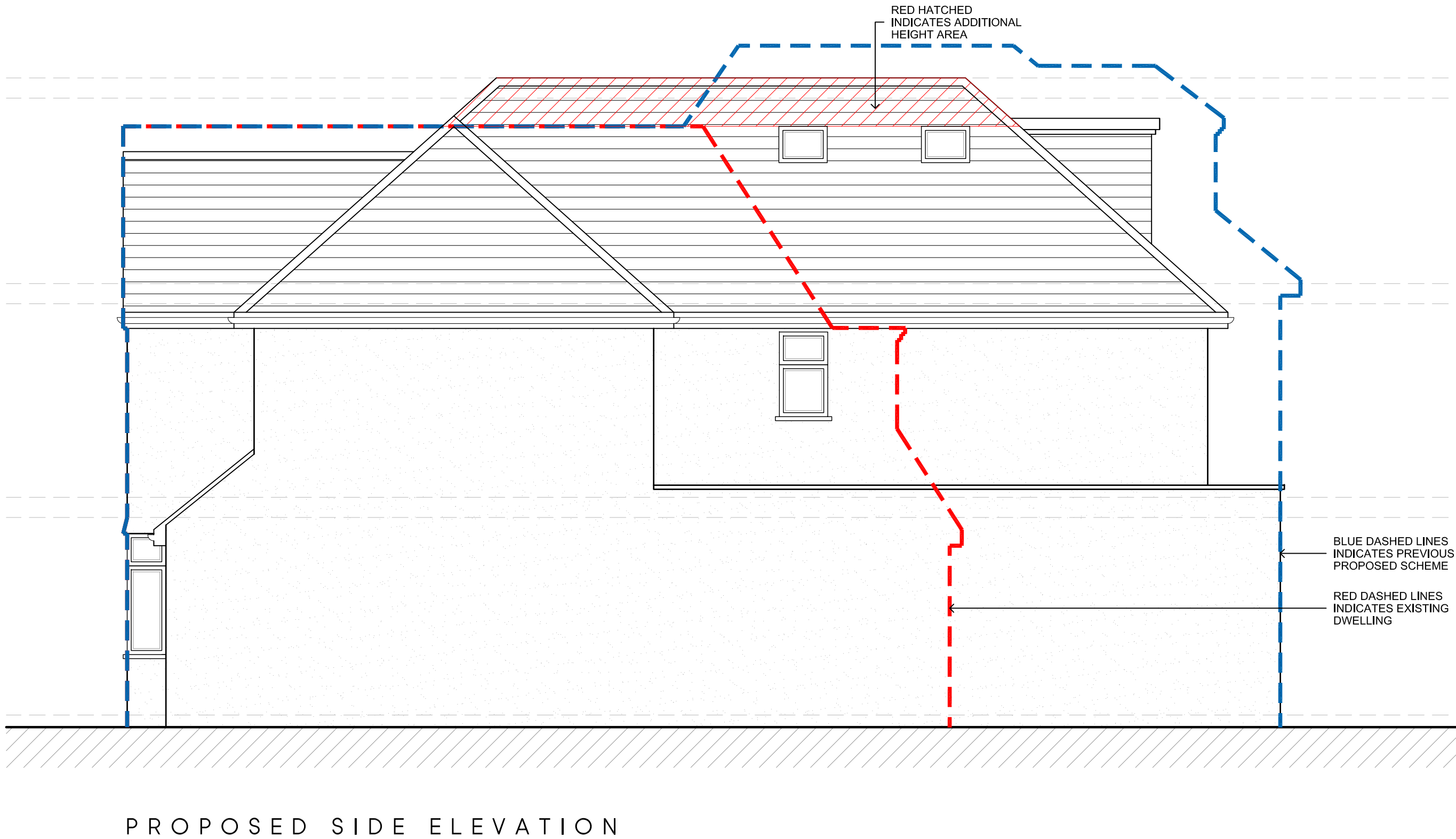

LOCATION PLAN
SCALE 1:1250

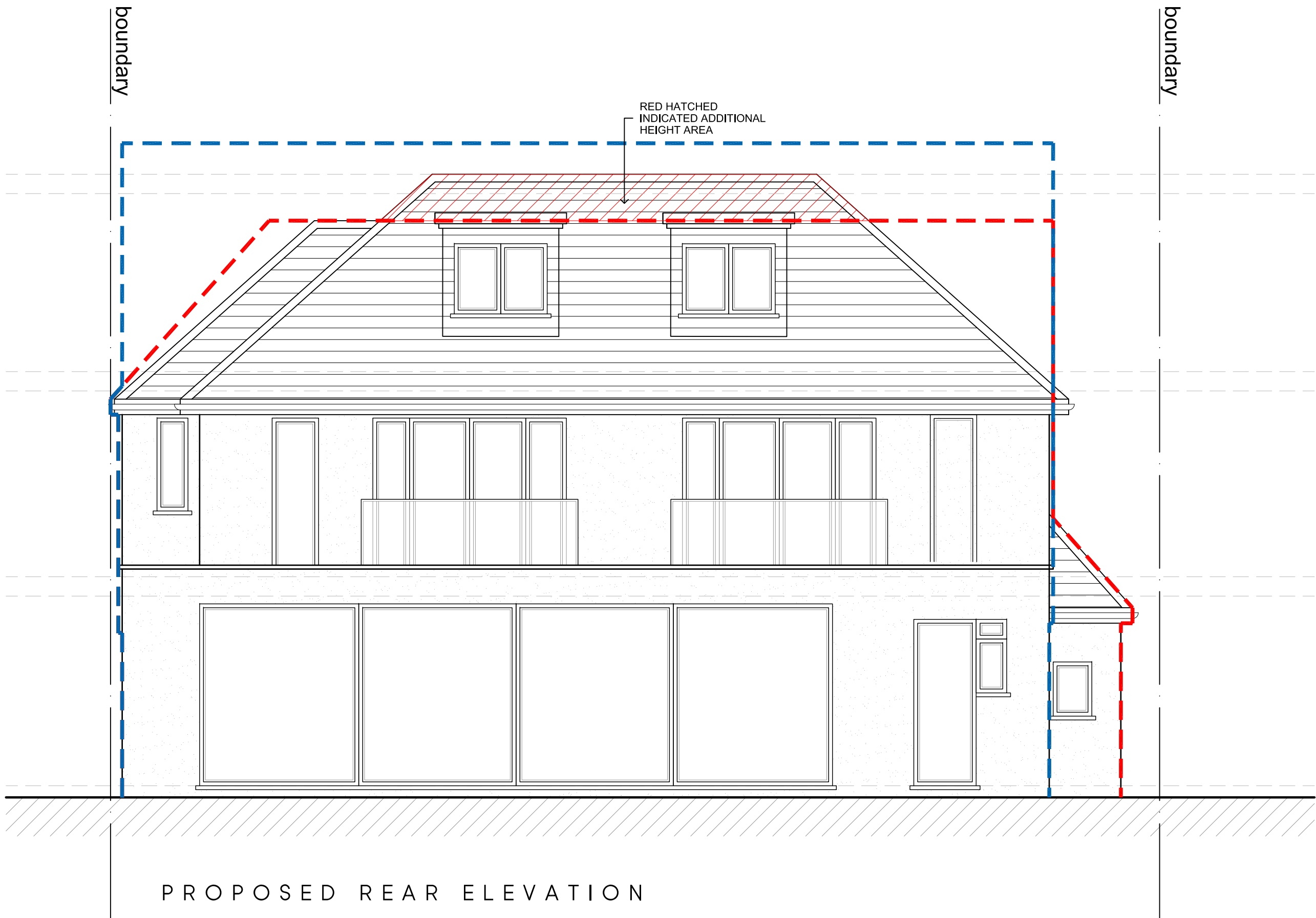
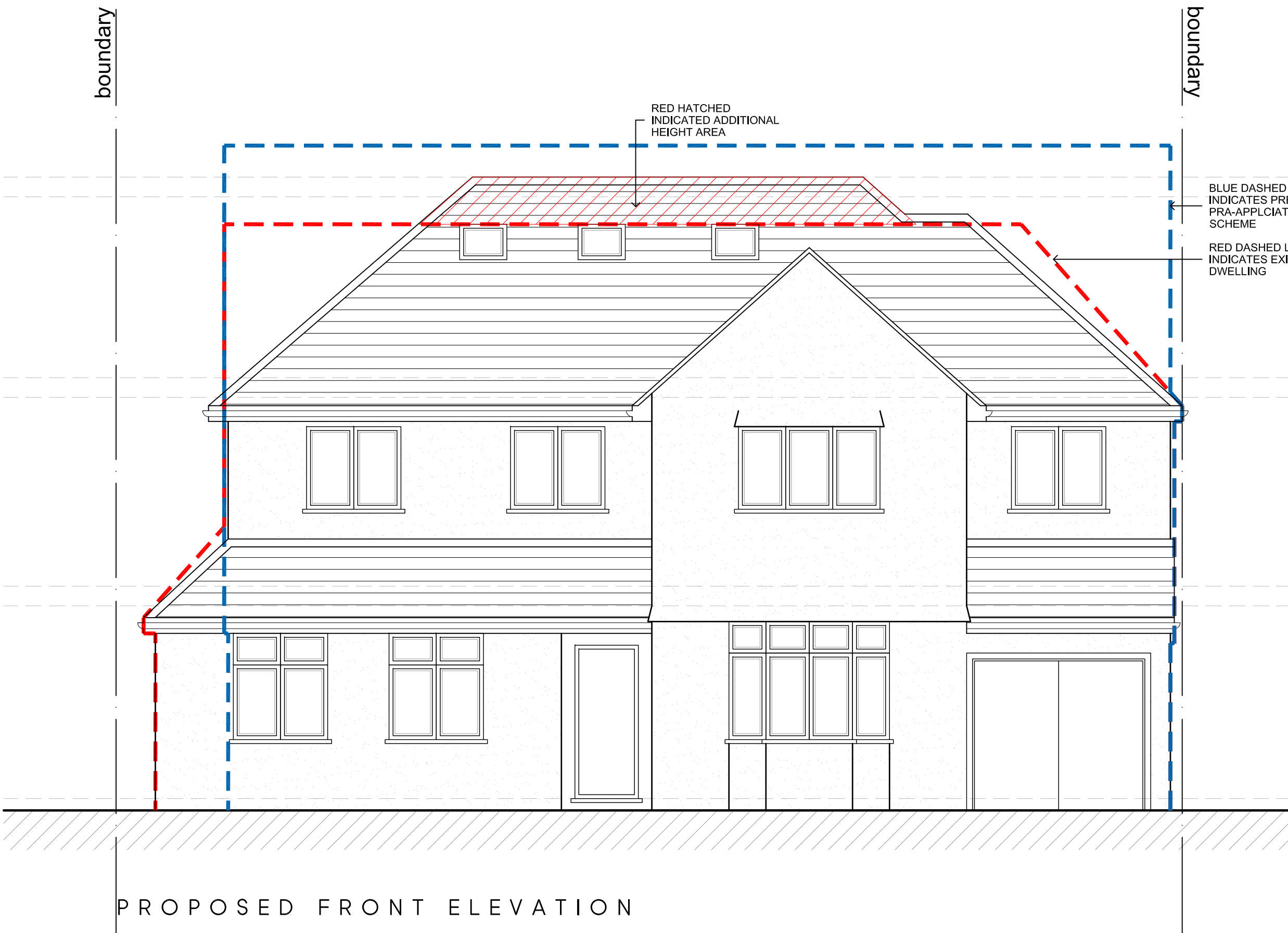

D	27.04.23	AMENDED TO SUIT CLIENT COMMENTS	KP
C	19.04.23	AMENDED TO SUIT PLANNING COMMENTS	KP
B	01.02.23	AMENDED TO SUIT PLANNING COMMENTS	KP
A	21.10.22	AMENDED TO SUIT CLIENTS COMMENTS	KP
Rev	Date	Description	Init.

Client
MR & MRS JHUTTY

Project Title
PROPOSED EXTENSIONS AND ALTERATIONS

21 THE AVENUE, ICKENHAM, UB10 8NR

Drawing Title
PROPOSED ELEVATIONS

Cad File	Sheet Size	Scale
P001	A1	1:100
Drawn by	Drawing Date	Approved by
KP	OCT 2022	NJ
Project No.	Drawing No.	Revision
1942	P401	D

Jutla Architects

2-4 High Street Ruislip
Middlesex HA4 7AR
1 01923 840077 1 01923 840078
info@jutla-architects.com
jutla-architects.com

This drawing is property of Jutla Architects Ltd © and must not be copied or otherwise reproduced. All dimensions must be checked on site before commencing work. No dimensions to be scaled from this drawing. This drawing was produced using AutoCad 2016.

PLANNING ISSUE