





This drawing is the copyright of Paul Robinson Partnership (UK) LLP and can only be reproduced with their written permission. This drawing is not to be scaled. Any discrepancies on site are to be notified to Paul Robinson Partnership (UK) LLP. This drawing has been prepared for Planning and Building Regulations purposes only and does not constitute or form part of any contract unless specifically annexed thereto in writing by Paul Robinson Partnership (UK) LLP. On this drawing the term 'client' means the client named in the title block.

All intellectual property rights are vested with Paul Robinson Partnership (UK) LLP and cannot be used or reproduced without their permission.  
Copyright 2017

Key

- Existing walls - 
- New walls - 
- Demolished walls - 
- Revision Notes - 

C	13.11.20	Discharging planning condition no.5. privacy screen notes	MN
B	28.09.20	Bay wall shown below bay window.	KM
A	27.08.20	Drawings revised for planning submission.	KM
rev:	date:	description:	by:



**Paul Robinson**  
**PARTNERSHIP**  
**ARCHITECTURE + SURVEYING**

6 Octagon Business Park,  
Hospital Road, Little Plumstead,  
Norwich, NR13 5FH  
tel: 01603 397057  
e-mail: design@prpartnership.co.uk  
web: www.paulrobinsonpartnership.co.uk

client:  
**Royds Withy King**

location:  
**57 Cornwall Road, Ruislip,  
HA4 6AJ**

title:  
**Proposed Floor & Roof Plans**

scale @ A2: <b>1:100</b>	drawn by: <b>KM</b>	
date: <b>July 2020</b>	approved: <b>BH</b>	
project no: <b>8208</b>	dwg no: <b>P03</b>	revision: <b>C</b>

PLANNING

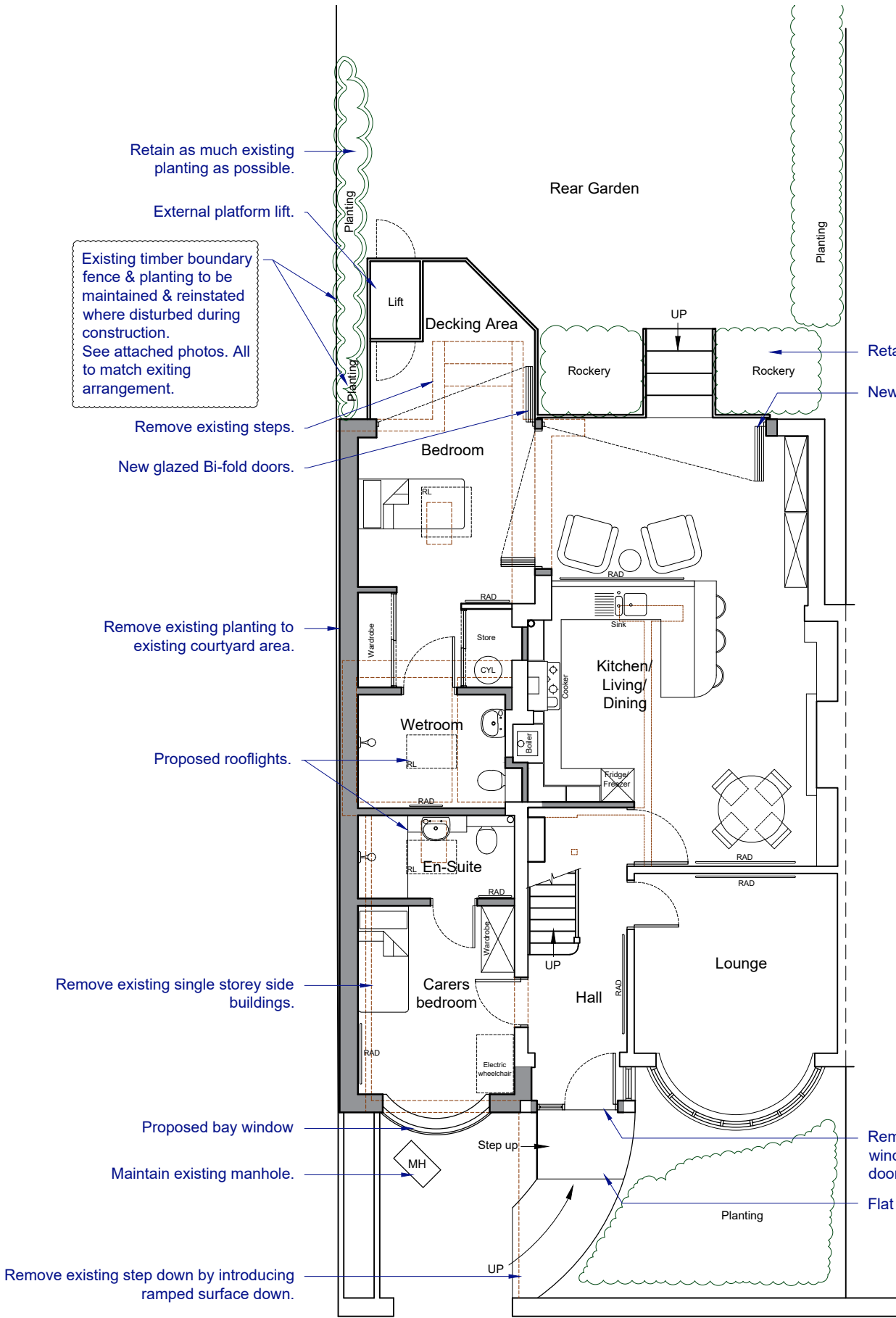

**Proposed Ground Floor Site Plan**  
Scale - 1:100

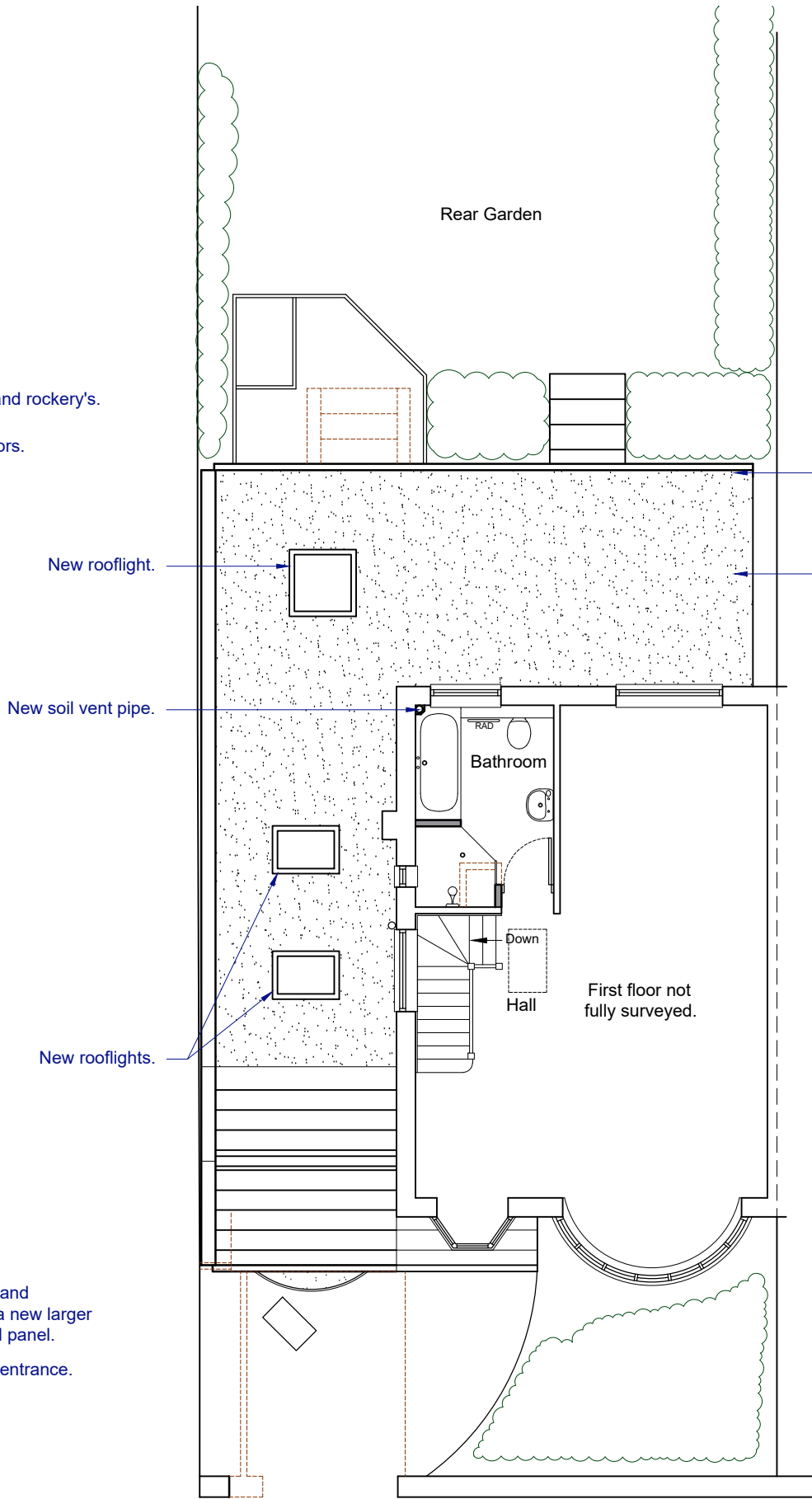
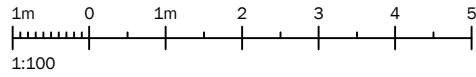

**Proposed First Floor Plan**  
Scale - 1:100

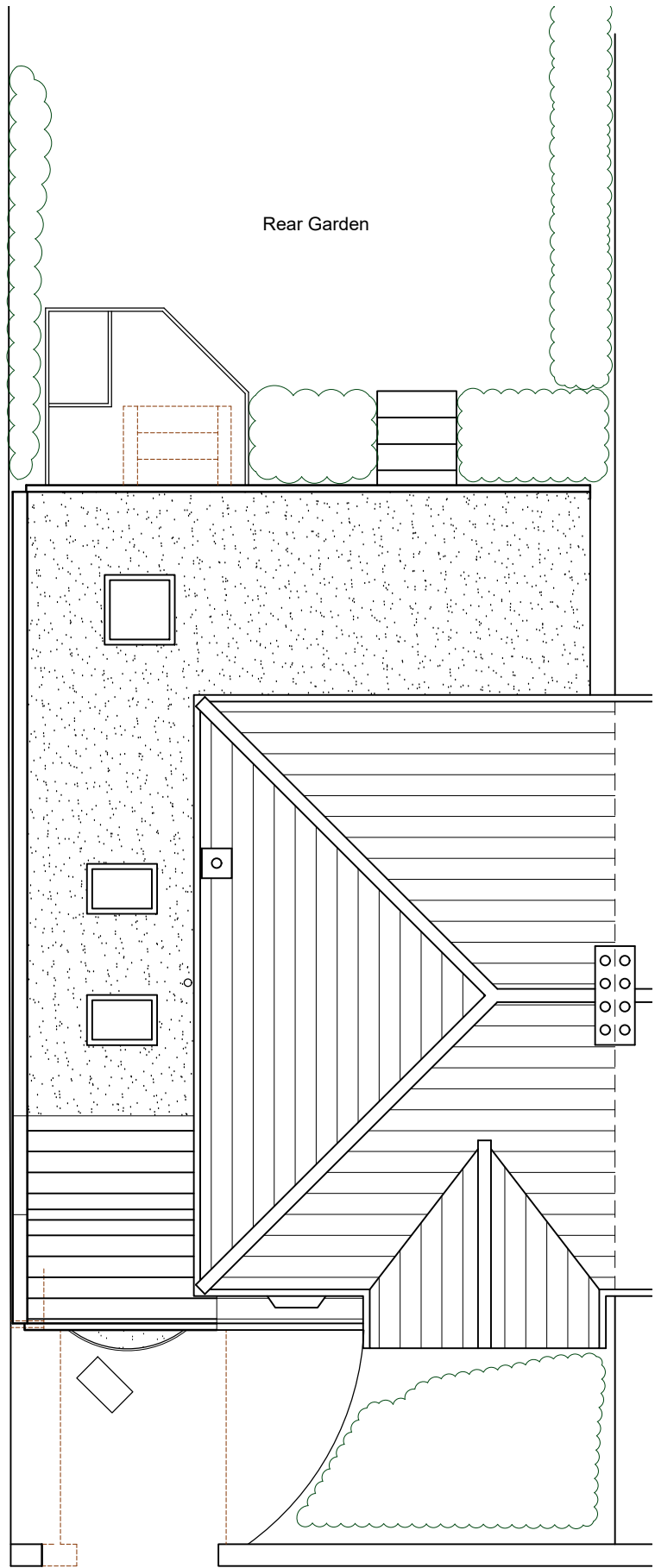

**Proposed Roof/Block Plan**  
Scale - 1:100

