

This drawing is the copyright of Paul Robinson Partnership (UK) LLP and can only be reproduced with their written permission. This drawing is not to be scaled. Any discrepancies on site are to be notified to Paul Robinson Partnership (UK) LLP. This drawing has been prepared for Planning and Building Regulations purposes only and does not constitute or form part of any contract unless specifically annexed thereto in writing by Paul Robinson Partnership (UK) LLP. On this drawing the term 'client' means the client named in the title block.

All intellectual property rights are vested with Paul Robinson Partnership (UK) LLP and cannot be used or reproduced without their permission. Copyright 2017.

Key

- Existing walls - [white box with black border]
- New walls - [grey box with black border]
- Demolished walls - [dashed black box with black border]

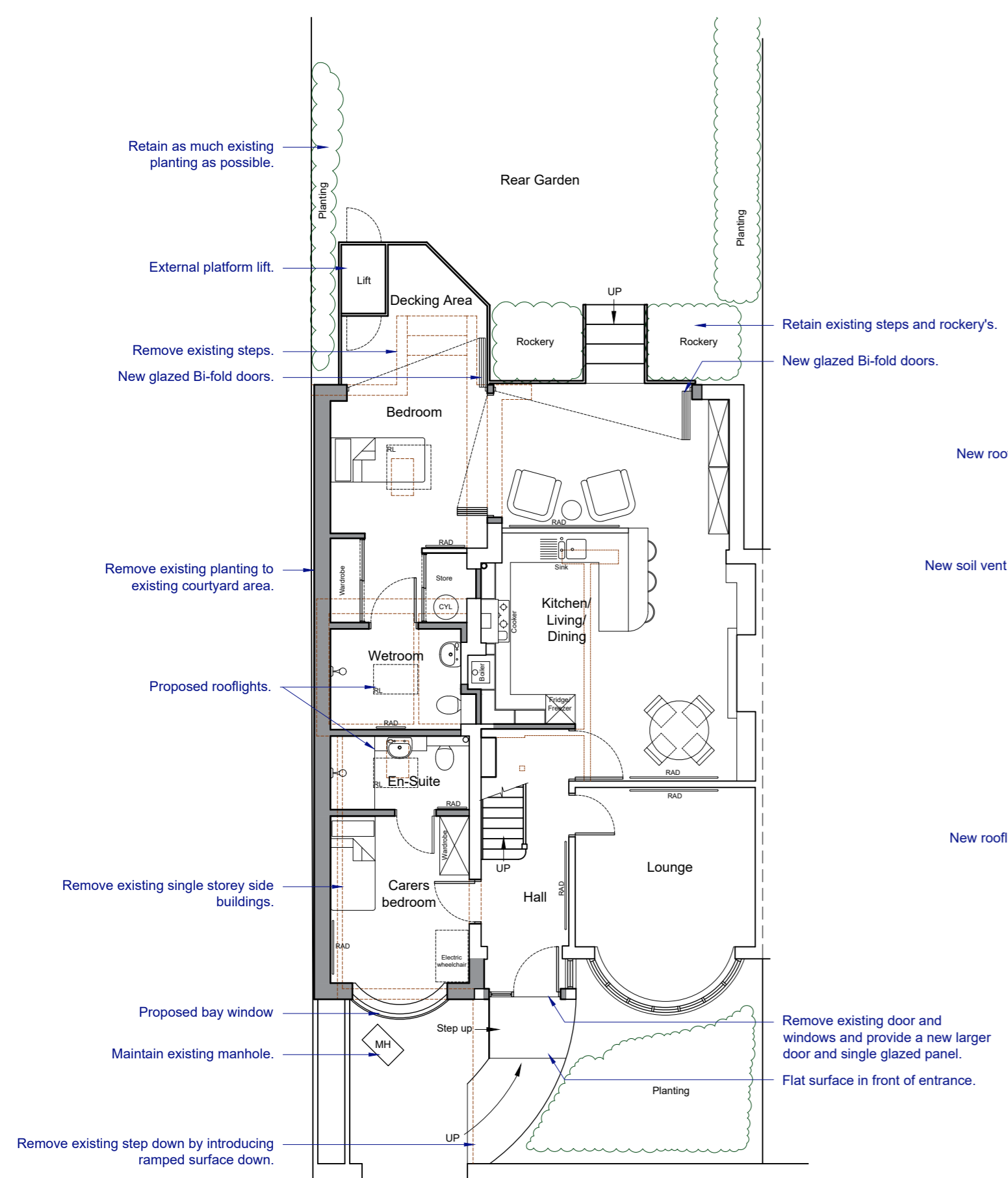

Proposed Ground Floor Site Plan
Scale - 1:100

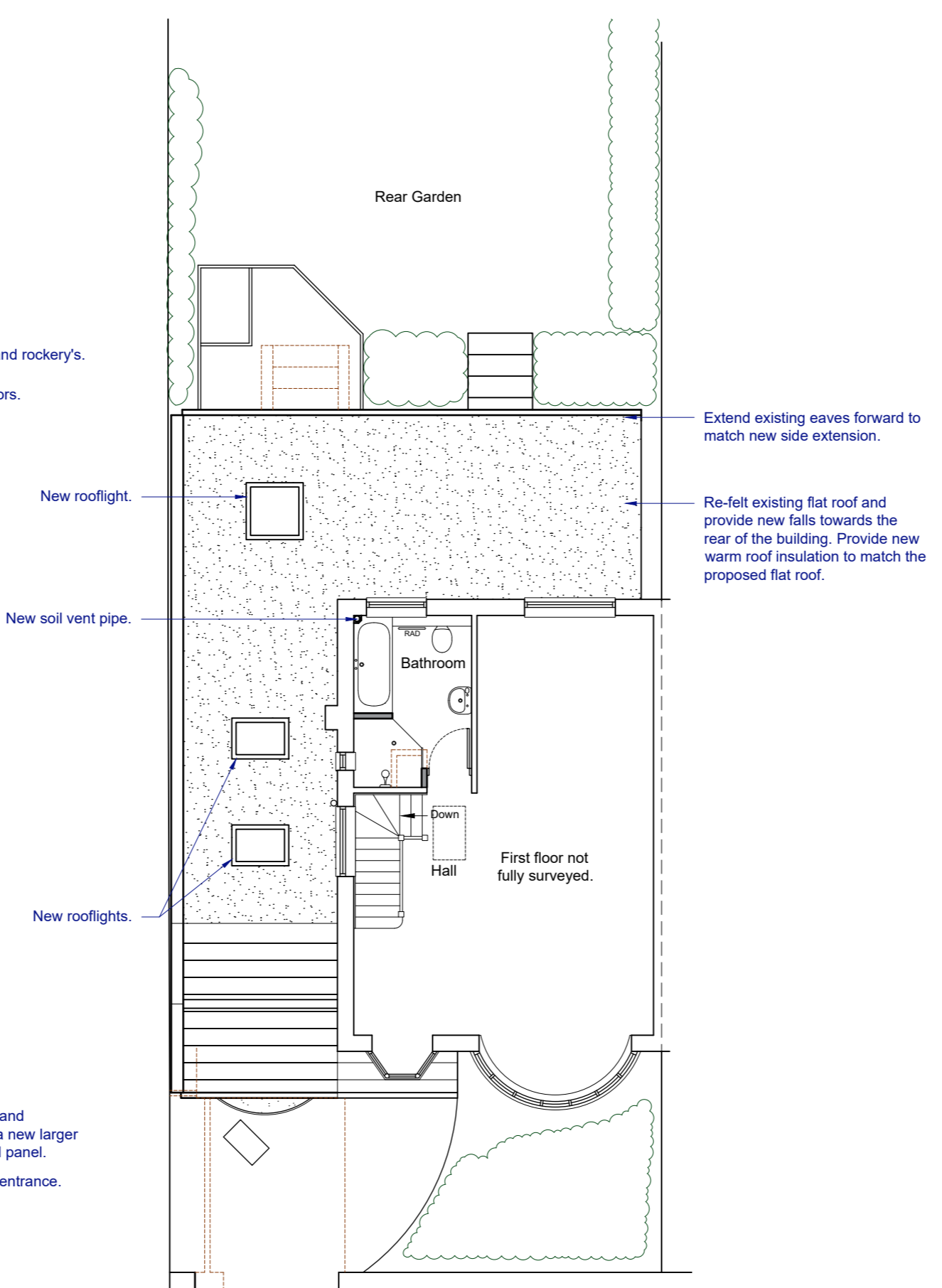

Proposed First Floor Plan
Scale - 1:100

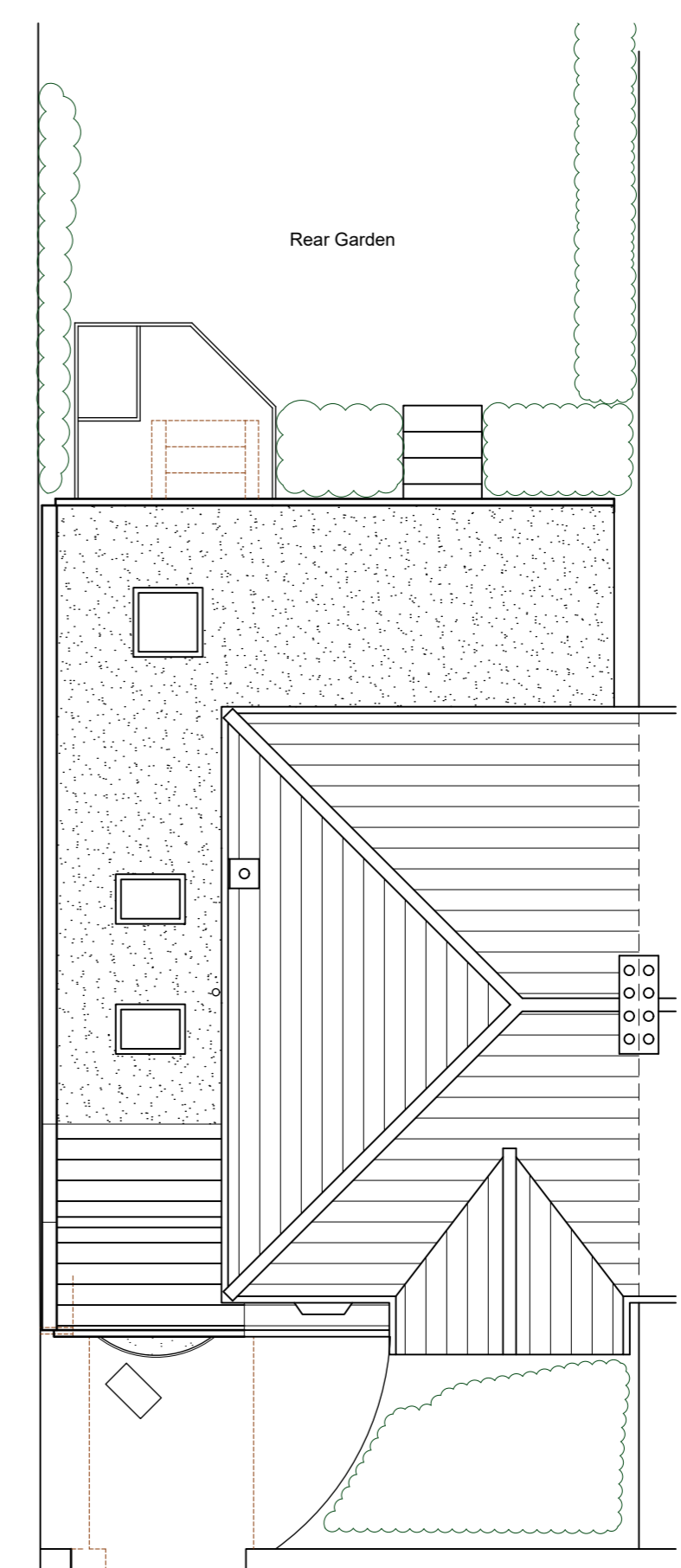

Proposed Roof/Block Plan
Scale - 1:100

B	28.09.20	Bay wall shown below bay window.	KM
A	27.08.20	Drawings revised for planning submission.	KM
rev:	date:	description:	by:

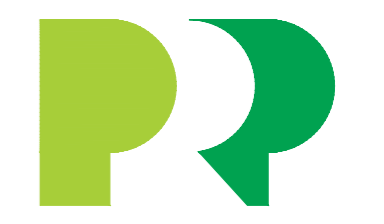

Paul Robinson
PARTNERSHIP
ARCHITECTURE + SURVEYING

6 Octagon Business Park,
Hospital Road, Little Plumstead,
Norwich, NR13 5FH
tel: 01603 397057
e-mail: design@prpartnership.co.uk
web: www.paulrobinsonpartnership.co.uk

PLANNING

client:
Royds Withy King

location:
**57 Cornwall Road, Ruislip,
HA4 6AJ**

title:
Proposed Floor & Roof Plans

scale @ A2:
1:100

date:
July 2020

project no:
8208

drawn by:
KM

approved:
BH

dwg no:
P03

revision:
B