

- KEY**
- Existing Construction
 - Proposed Construction (Brickwork)
 - Proposed Construction (Internal walls in 100mm thermalite blockwork)
 - Proposed Construction (Internal walls stud partitions)
 - Insulation
 - New drains
 - Existing drains
 - Proposed beams to structural engineer's design

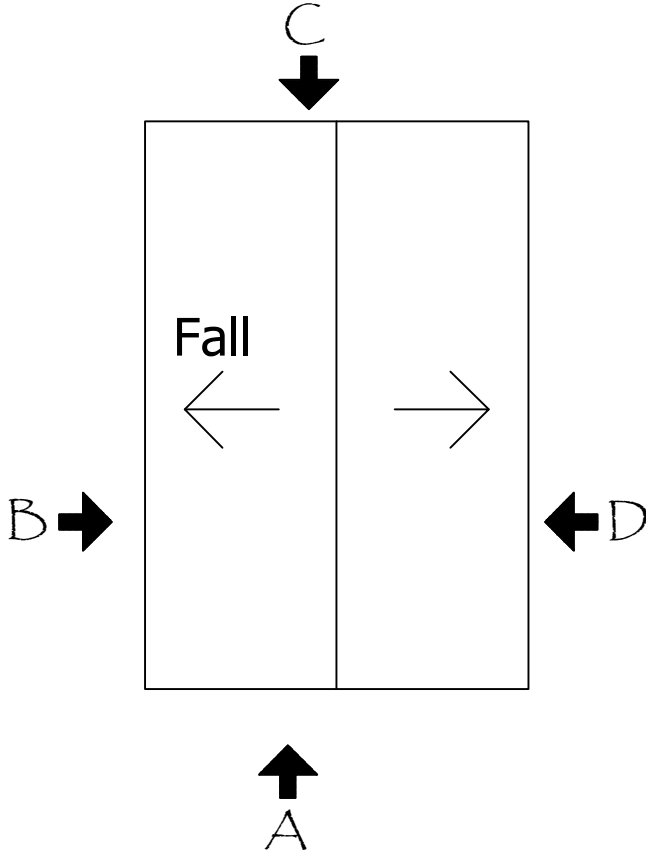

Notes:
Do not scale this drawing.
Copyright of this drawing belongs to MJD Architecture.
No copying is permitted without the written consent of the company.
Contractor to inform MJD Architecture of any discrepancies found on this drawing and obtain written consent for any subsequent variation.
No responsibility is accepted by MJD Architecture for any consequences arising from unintentional mistakes on this drawing.
MJD Architecture accepts no responsibility for the structural integrity or stability of the building. Please refer to structural engineer's drawings and calculations for all structural design.

Revision	Date	Description
m. j. d. architecture DESIGN WITH FLAIR 2A Alleyn Park Southall Middlesex UB2 9QT Tel: 020 8571 3987 Fax: 020 8574 2766		

Name
Nitin Mehta

Site
**40 Glamis Crescent Hayes
UB3 1QB**

Title
**Proposed Plans & Elevations of
Outbuilding**

Scale
1:100,

Date
April 2023

Dwg.No.
2005.A2.PL02

Rev.
B

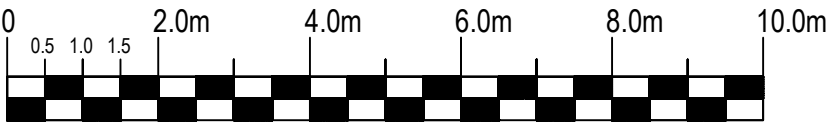

Scale bar