

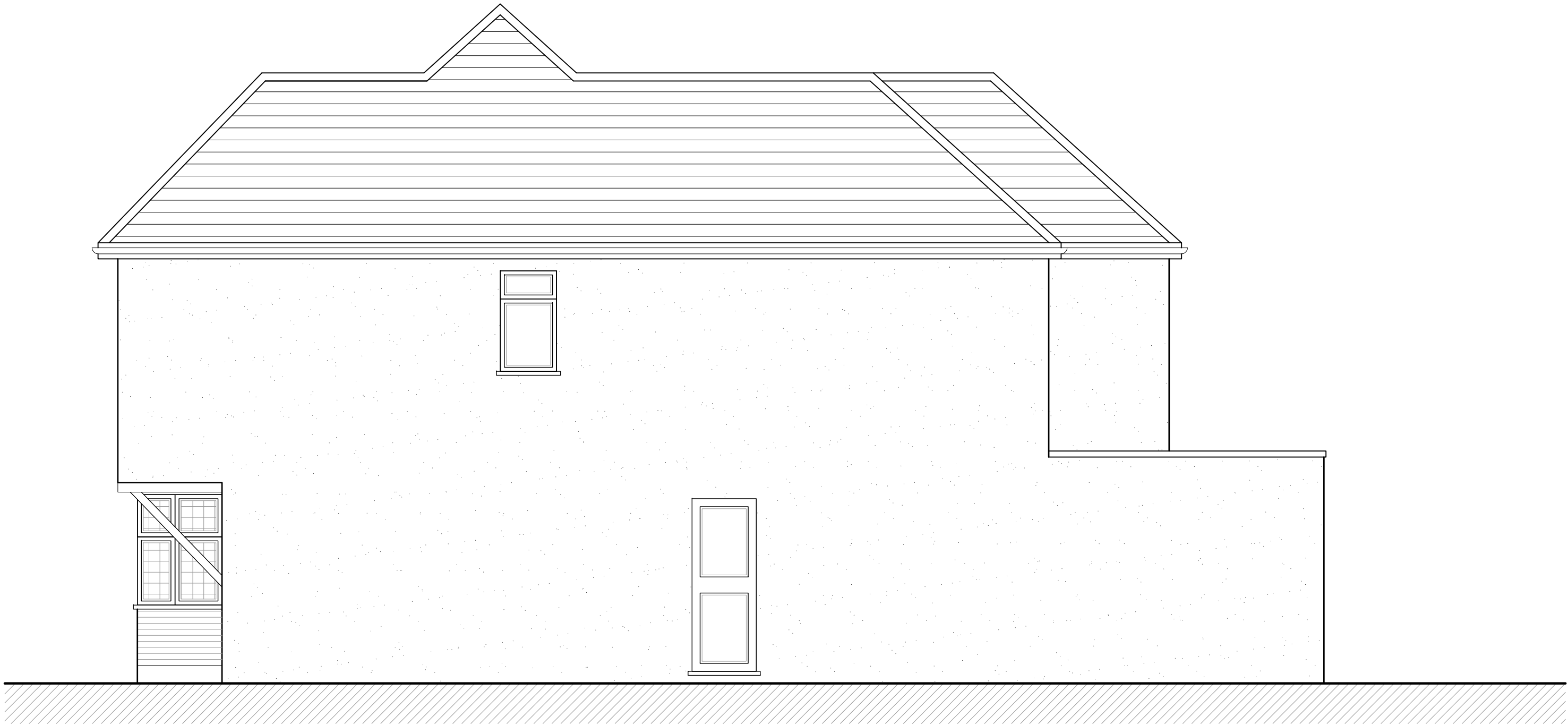

PROPOSED FRONT ELEVATION



PROPOSED SIDE ELEVATION



PROPOSED REAR ELEVATION

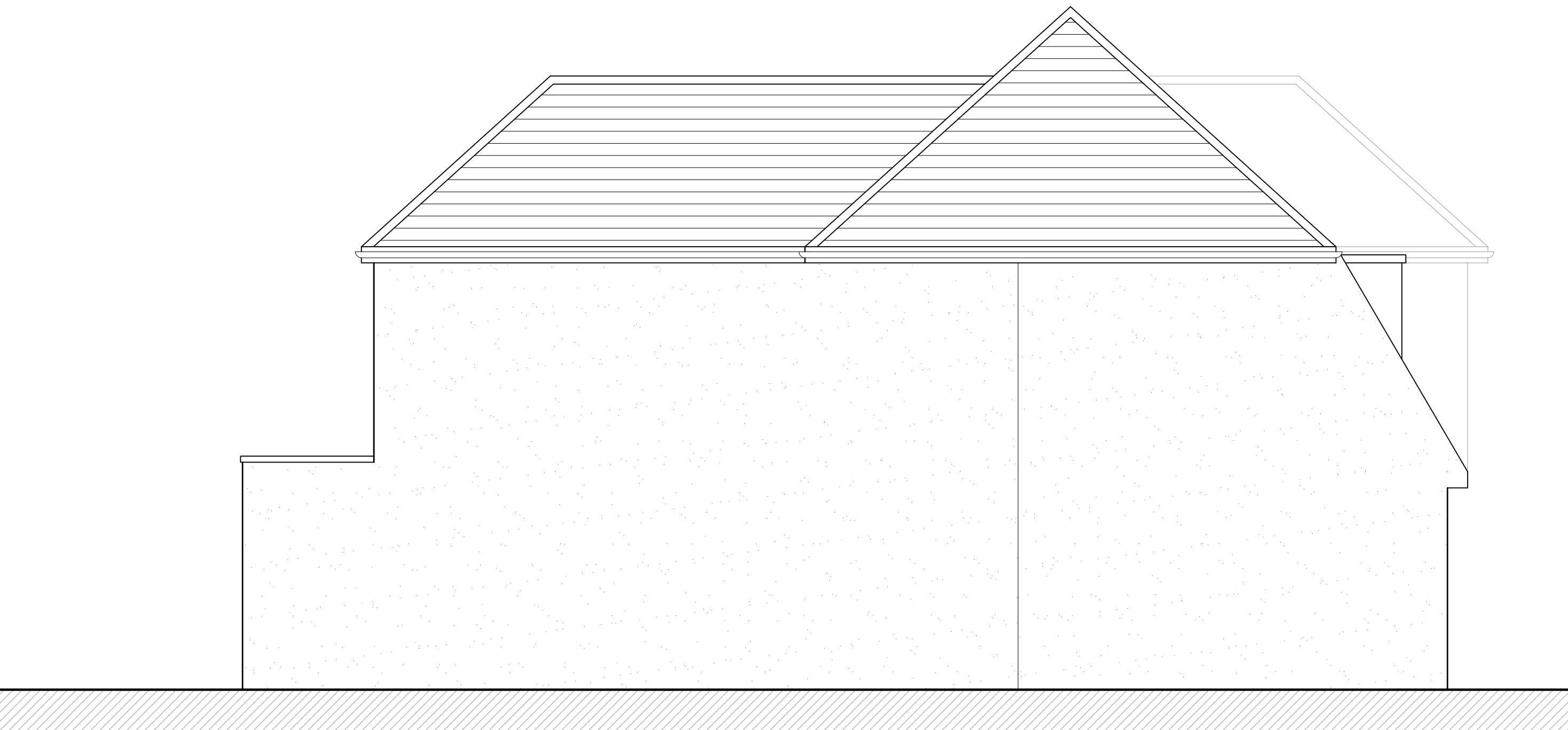

PROPOSED SIDE ELEVATION

B	10.02.25	TO SUIT CASE OFFICER COMMENTS	BR
A	16.09.24	TO SUIT PLANNERS COMMENTS	BR
Rev	Date	Description	Init.

Client

MR & MRS SATSANGI

Project Title

PROPOSED EXTENSIONS & ALTERATIONS TO EXISTING DWELLING

132 EVELYN AVENUE, RUISLIP, HA4 8AQ

Drawing Title

PROPOSED ELEVATIONS		
Cad File	Sheet Size	Scale
P001	A1	1:50
Drawn by	Drawing Date	Approved by
BR	JUL 2024	-
Project No.	Drawing No.	Revision
0196	P401	B

//BR ARCHITECTURE

This drawing is property of BR Architecture © and must not be copied or otherwise reproduced. All dimensions must be checked on site before commencing work. No dimensions to be scaled from this drawing. This drawing was produced using AutoCad 2010.

PLANNING ISSUE