

PROPOSED GROUND FLOOR PLAN

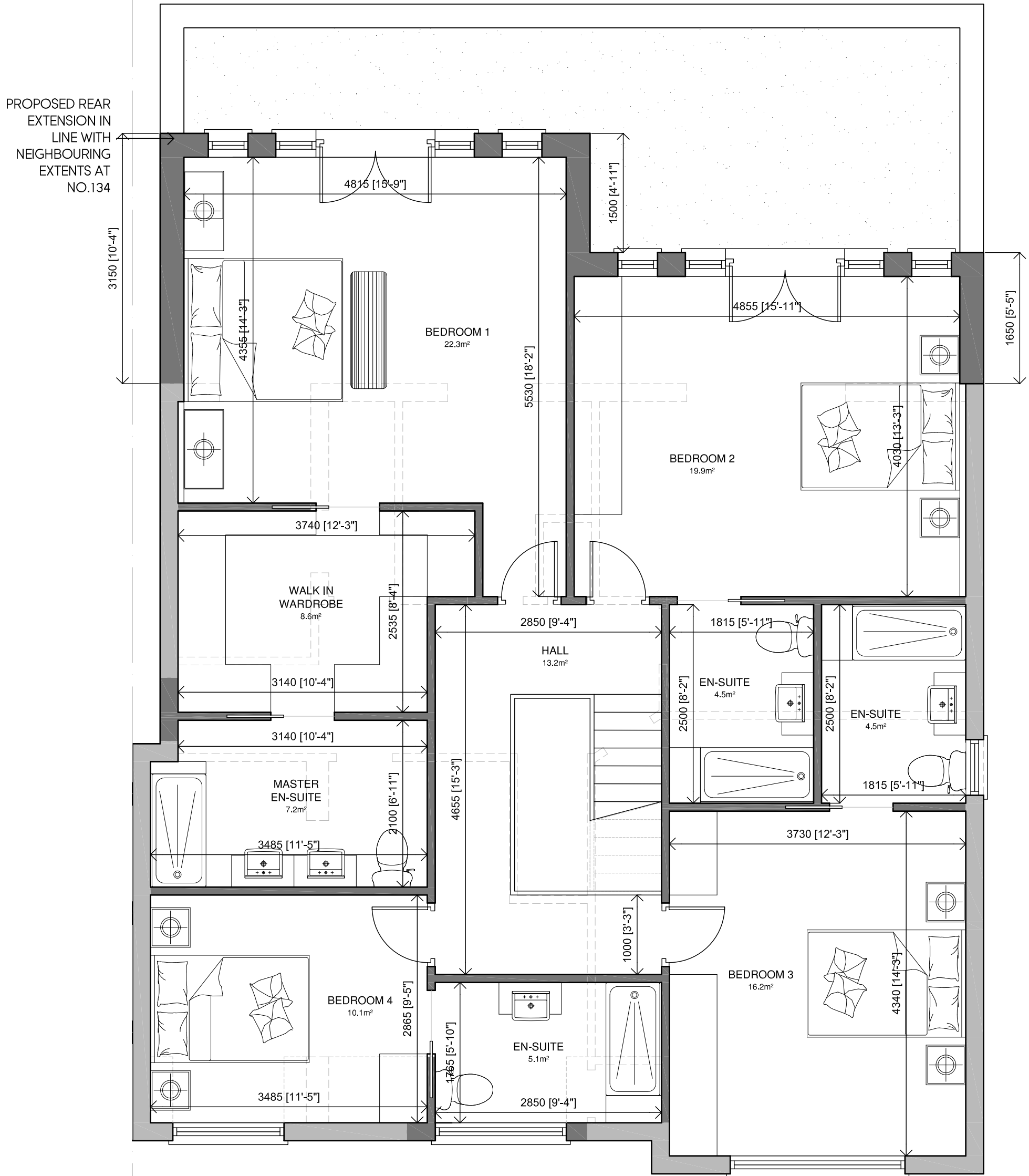

PROPOSED FIRST FLOOR PLAN

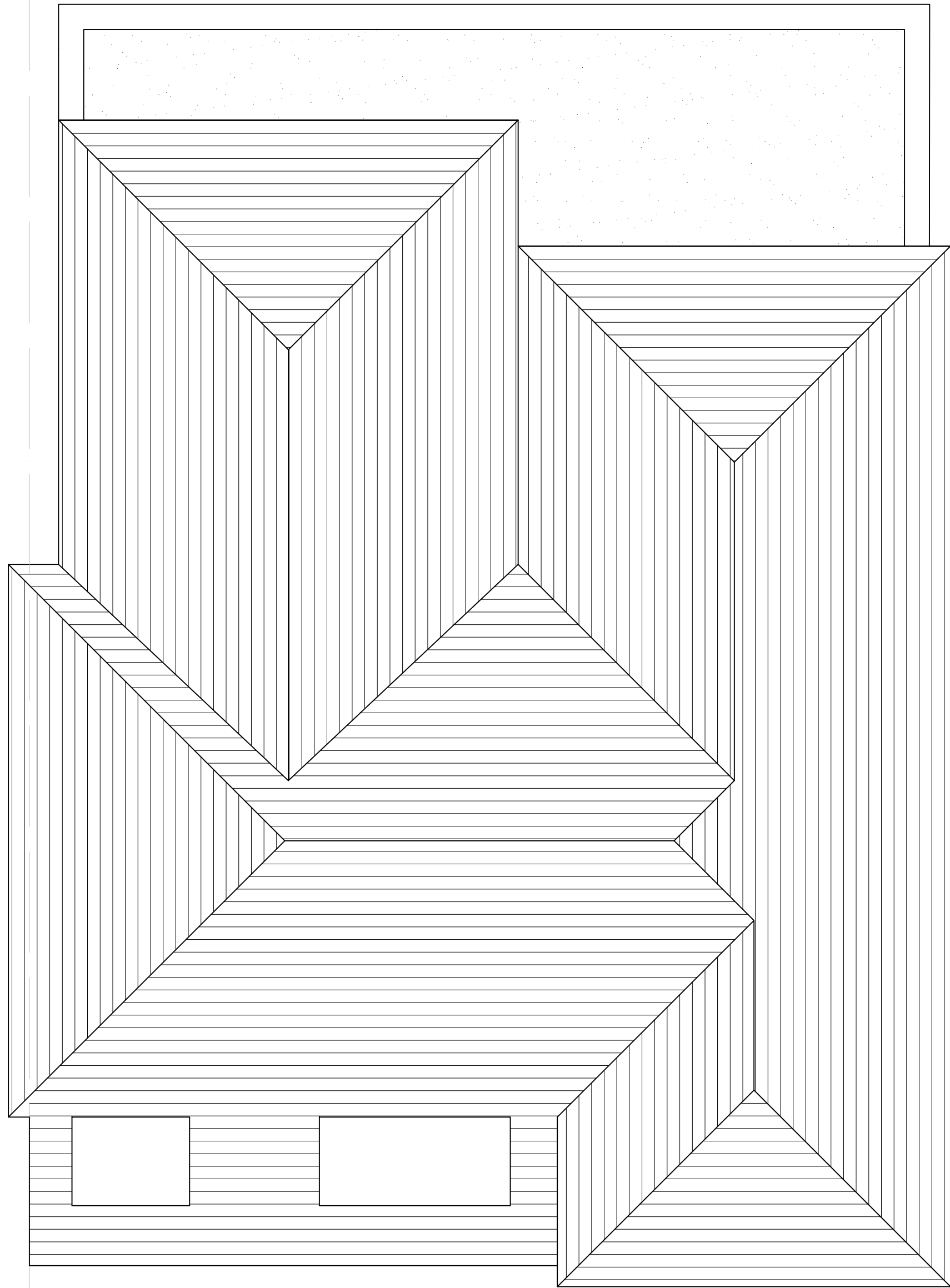

PROPOSED ROOF PLAN



KEY

- EXISTING WALLS
- PROPOSED WALLS
- WALLS TO BE DEMOLISHED

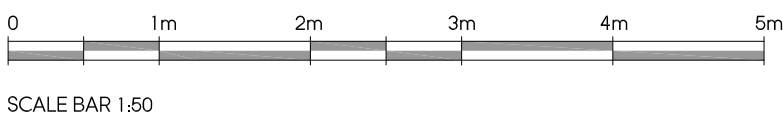

B	10.02.25	TO SUIT CASE OFFICER COMMENTS	BR
A	16.09.24	TO SUIT PLANNERS COMMENTS	BR
Rev	Date	Description	Init.

MR & MRS SATSANGI

Project Title
PROPOSED EXTENSIONS & ALTERATIONS TO
EXISTING DWELLING
132 EVELYN AVENUE, RUISLIP, HA4 8AQ
Drawing Title

Cad File	Sheet Size	Scale
PD01	A1	1:50
Drawn by	Drawing Date	Approved by
BR	JUL 2024	
Project No.	Drawing No.	Revision
0196	P301	B

//BR ARCHITECTURE

This drawing is property of BR Architecture © and must not be copied or otherwise reproduced. All dimensions must be checked on site before commencing work. No dimensions to be scaled from this drawing. This drawing was produced using AutoCad 2010.

PLANNING ISSUE