



KEY

-  EXISTING WALLS
 PROPOSED WALLS
 WALLS TO BE DEMOLISHED

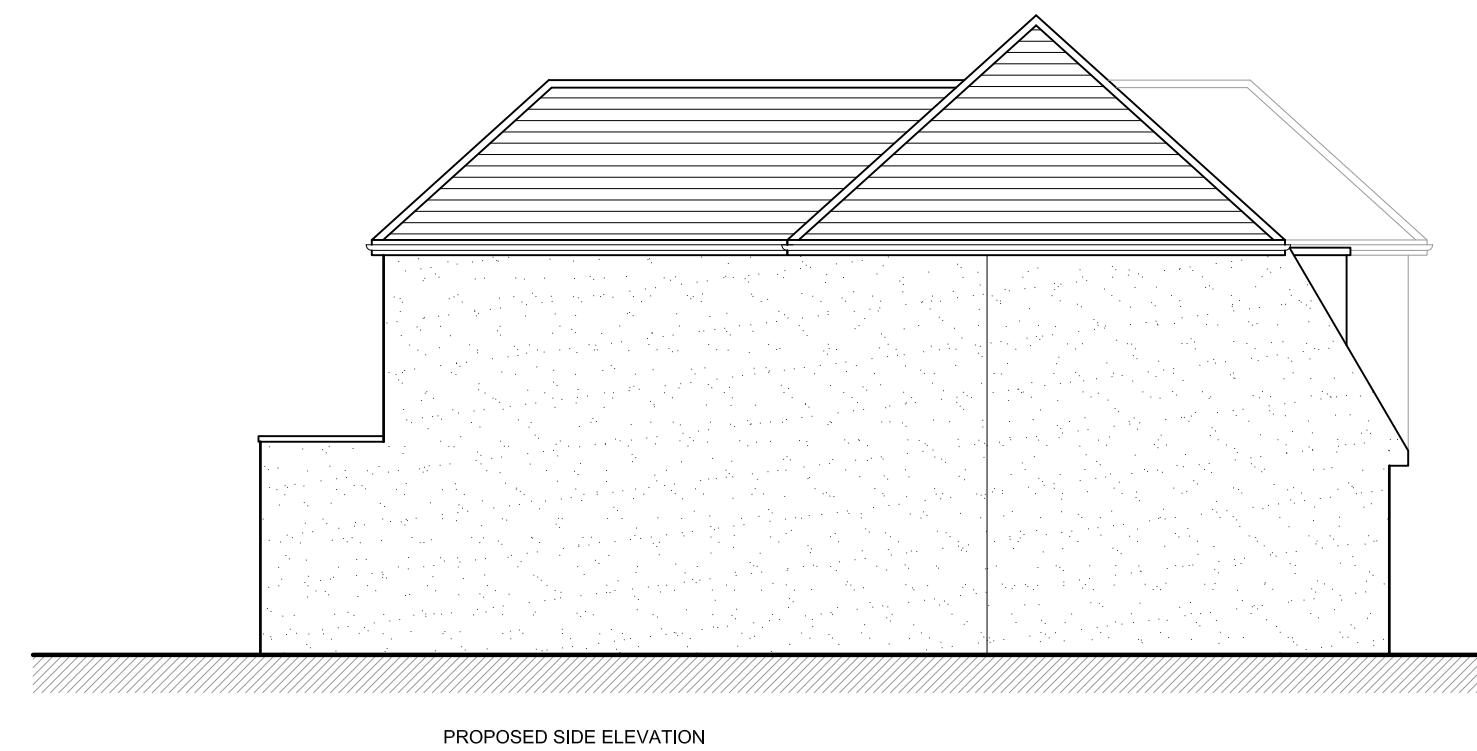
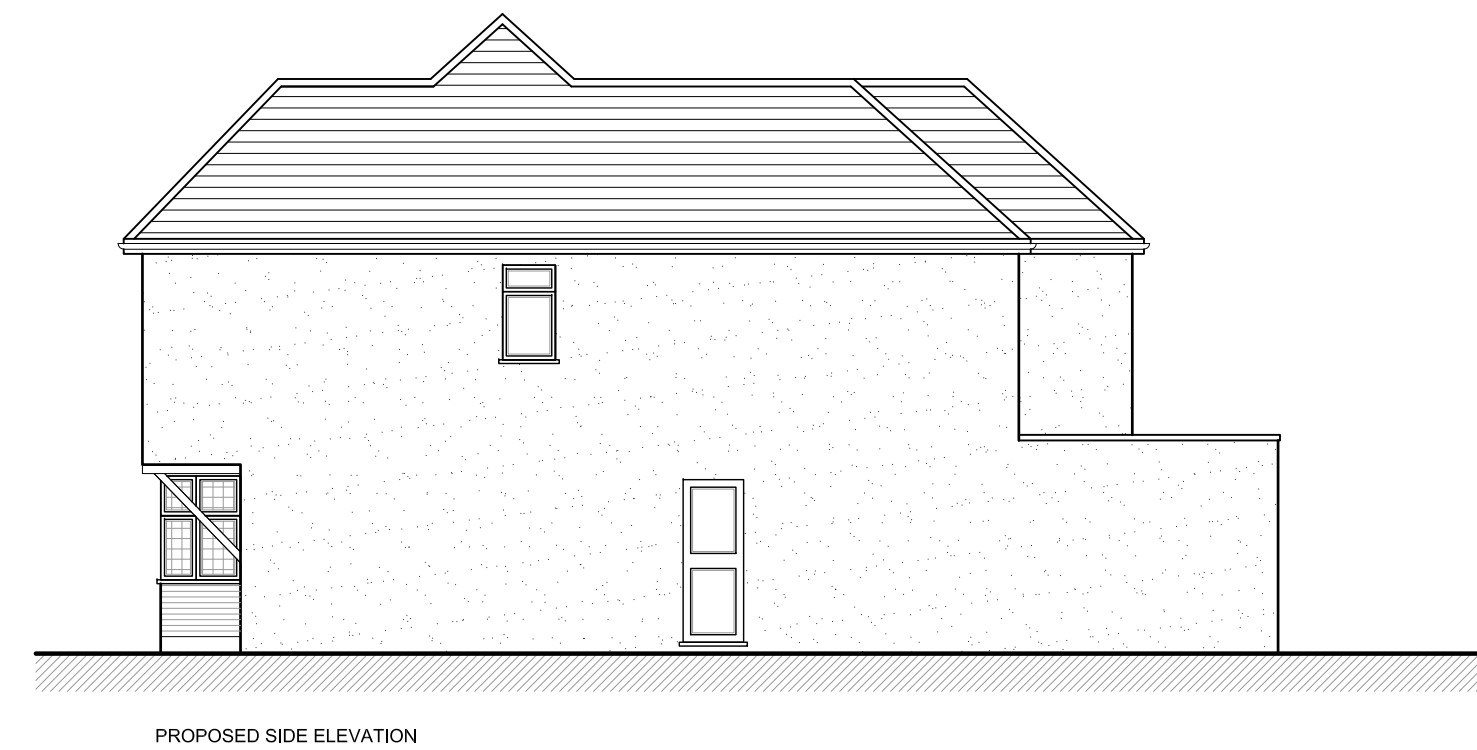

B	10.02.25	TO SUIT CASE OFFICER COMMENTS	BR
A	16.09.24	TO SUIT PLANNERS COMMENTS	BR
Rev.	Date	Description	Init.
Client			

MR & MRS SATSANGI

Project Title
**PROPOSED EXTENSIONS & ALTERATIONS TO
 EXISTING DWELLING**
 132 EVELYN AVENUE, RUISLIP, HA4 8AQ

Drawing Title

PROPOSED PLANS & ELEVATIONS

Cad File	Sheet Size	Scale
P001	A1	1:100
Drawn by	Drawing Date	Approved by
BR	JUL.2024	-
Project No.	Drawing No.	Revision
0196	P202	B

//BR ARCHITECTURE

This drawing is property of BR Architecture © and must not be copied or otherwise reproduced. All dimensions must be checked on site before commencing work. No dimensions to be scaled from this drawing. This drawing was produced using AutoCad 2010.

PLANNING ISSUE