

LOCATION PLAN
SCALE 1:1250

KEY

- EXISTING WALLS
- PROPOSED WALLS
- WALLS TO BE DEMOLISHED

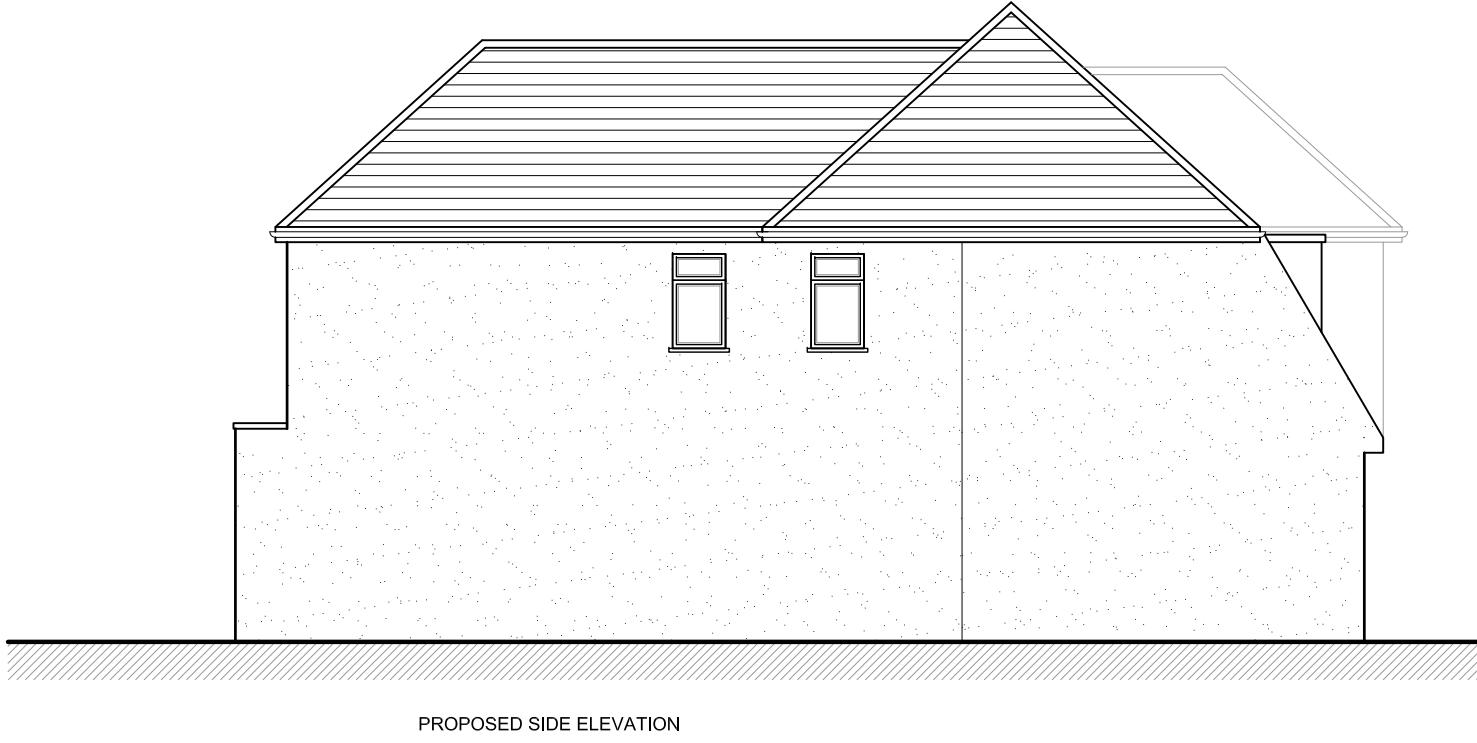
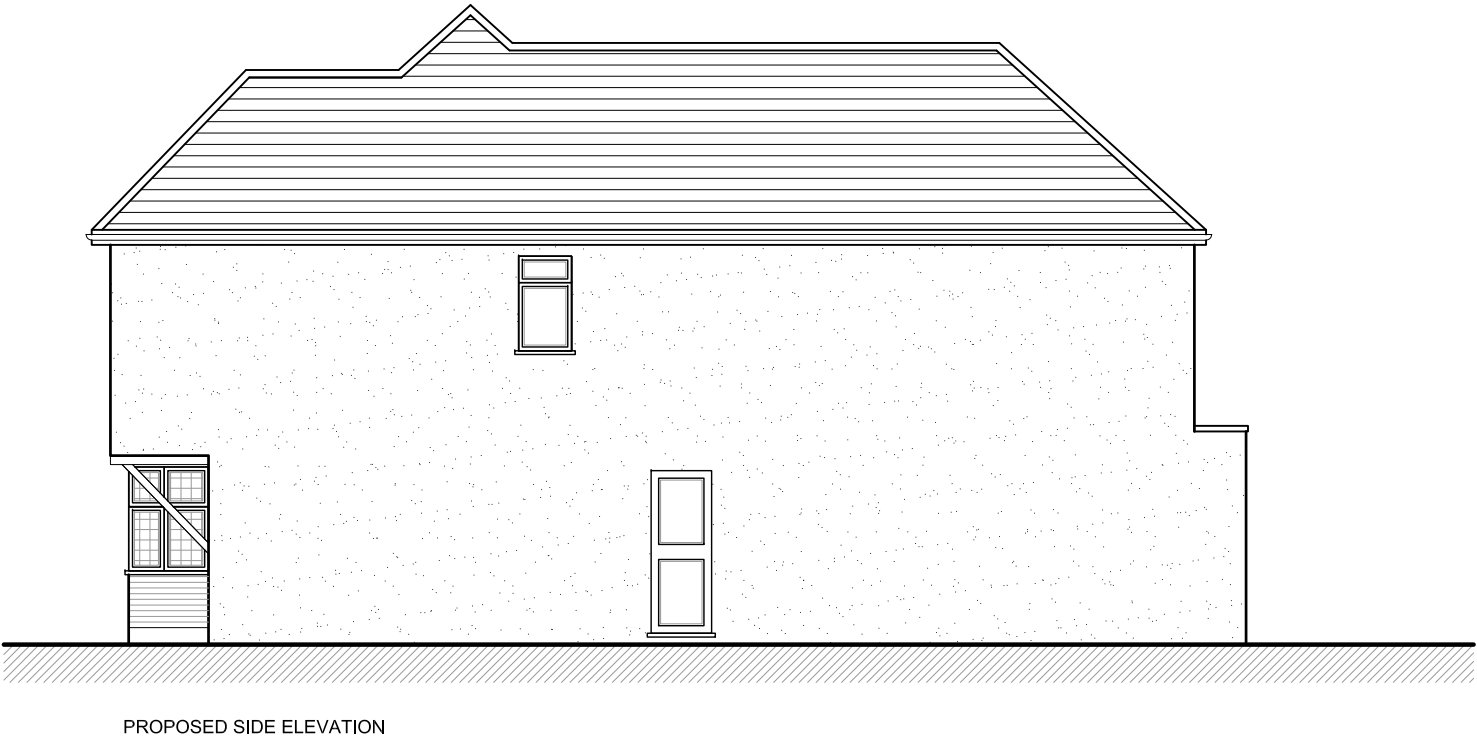

A	16.09.24	TO SUIT PLANNERS COMMENTS	BR
Rev	Date	Description	Init.
Client			

MR & MRS SATSANGI

Project Title
PROPOSED EXTENSIONS & ALTERATIONS TO
EXISTING DWELLING
132 EVELYN AVENUE, RUISLIP, HA4 8AQ
Drawing Title

PROPOSED PLANS & ELEVATIONS		
Cad File	Sheet Size	Scale
P001	A1	1:100
Drawn by	Drawing Date	Approved by
BR	JUL 2024	
Project No.	Drawing No.	Revision
0196	P202	A

//BR ARCHITECTURE

This drawing is property of BR Architecture © and must not be copied or otherwise reproduced. All dimensions must be checked on site before commencing work. No dimensions to be scaled from this drawing. This drawing was produced using AutoCad 2010.

PLANNING ISSUE