

1 EXISTING SITE PLAN  
Scale: 1:200

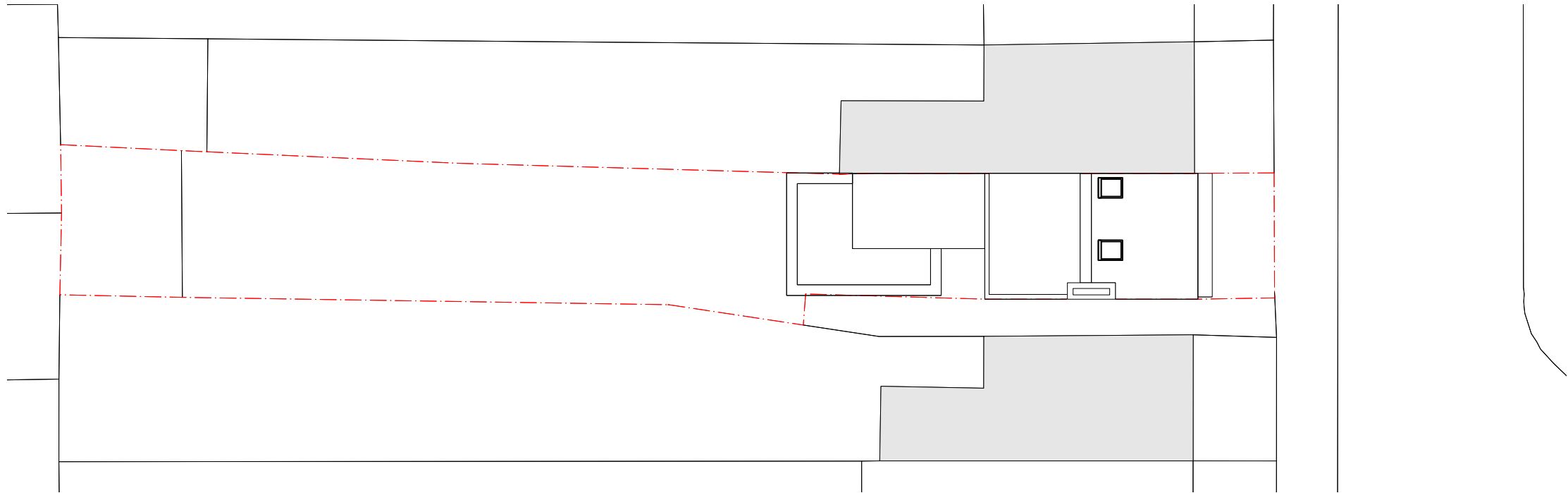

2 PROPOSED SITE PLAN  
Scale: 1:200

ISSUE	DATE	REVISION

PROJECT  
**74 Clayton Road, Hayes UB3 1BA**

CLIENT  
**Mr Kulvinder Sidhu**

DRAWING  
**EXISTING & PROPOSED SITE PLAN**

STONES

ARCHITECTS

All rights described in chapter IV of the copyright designs & patents act 1988 have been asserted. This drawing must not be scaled; only figured dimensions should be used. Check and verify all dimensions on site prior to commencing any work. Any discrepancies should be reported to the Architects immediately.

PROJECT #	2023.036	DWG #	REV
DATE	13/12/2023		
SCALE	1:200		
DRAWN	FA	CHKD	JC

D04

**Stones Architects Ltd**  
50 Coldharbour Lane Hayes Middlesex UB3 3EP  
t 020 8969 0000 e mail@stonesarchitects.co.uk w stonesarchitects.co.uk

