DO NOT SCALE, USE FIGURED DIMENSIONS ONLY.
ALL DIMENSIONS TO BE CHECKED ON SITE

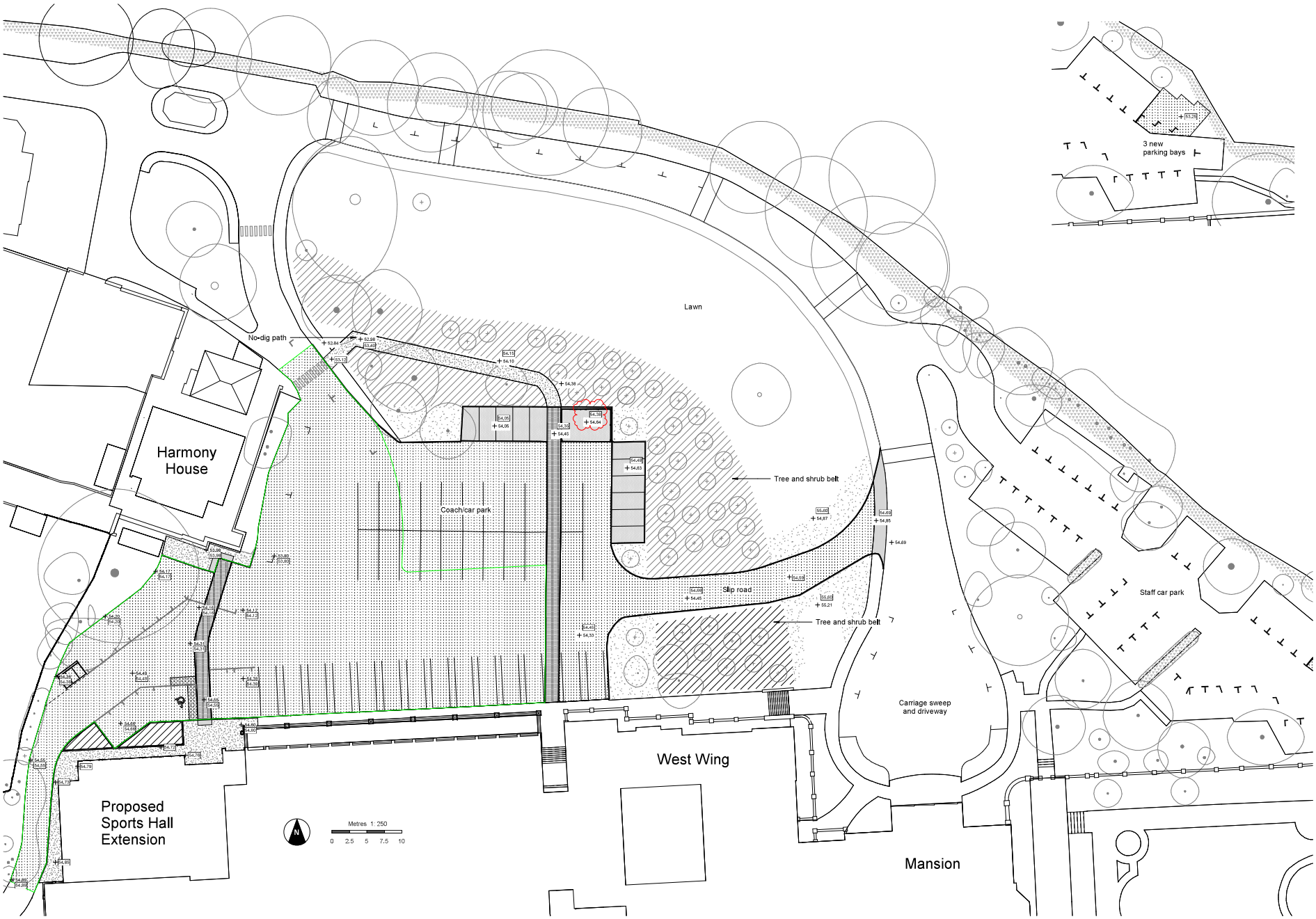

KEY

- Area of existing car park to be re-surfaced to match new coach/ car park extension
- Addaset resin bound gravel Dorset Gold
- Natratex Heavy Duty resin bonded gravel - Cotswold
- Natratex Heavy Duty resin bonded gravel - Salmon
- Marshalls Tegular Priora permeable concrete block 240x160x80mm - Harvest, Herringbone pattern.
- Mosaiden Yorkstone setts 200x100x50mm, Stretcher bond.
- Parking bay demarcation in Marshalls Tegular Priora permeable concrete block - Pennant grey
- Parking bay demarcation Marshalls silver grey cropped granite set 100x100x100mm
- Marshalls British Standard kerb upstand 125mm in Natural to match existing
- Marshalls British Standard square channel 150mm laid flush in Natural to match existing
- Existing trees
- New tree and shrub bed
- Existing hedge
- New grassed areas
- Tactile paving slabs
- Thermoplastic line markings
- Existing spot level
- Proposed spot level

FOR INFORMATION ONLY

REV	DESCRIPTION	DATE
P02	Revised as clouded	13.09.23
P01	Section 73 issue	25.05.23

IID
IID Architects
Kemp House
15 Prescot Street
London
E1 8AZ
info@iid.co.uk
020 3274 1055
www.iid.co.uk

CLIENT
ACS International Schools

PROJECT
ACS Hillingdon - Sports Hall Extension

DRAWING TITLE
Landscape - Proposed Hard Materials

SCALE @ A1: As indicated

DRAWING NUMBER	REV
1689-IID-PL-XX-DR-A-1052	P02