

LOCATION PLAN
SCALE 1:1250

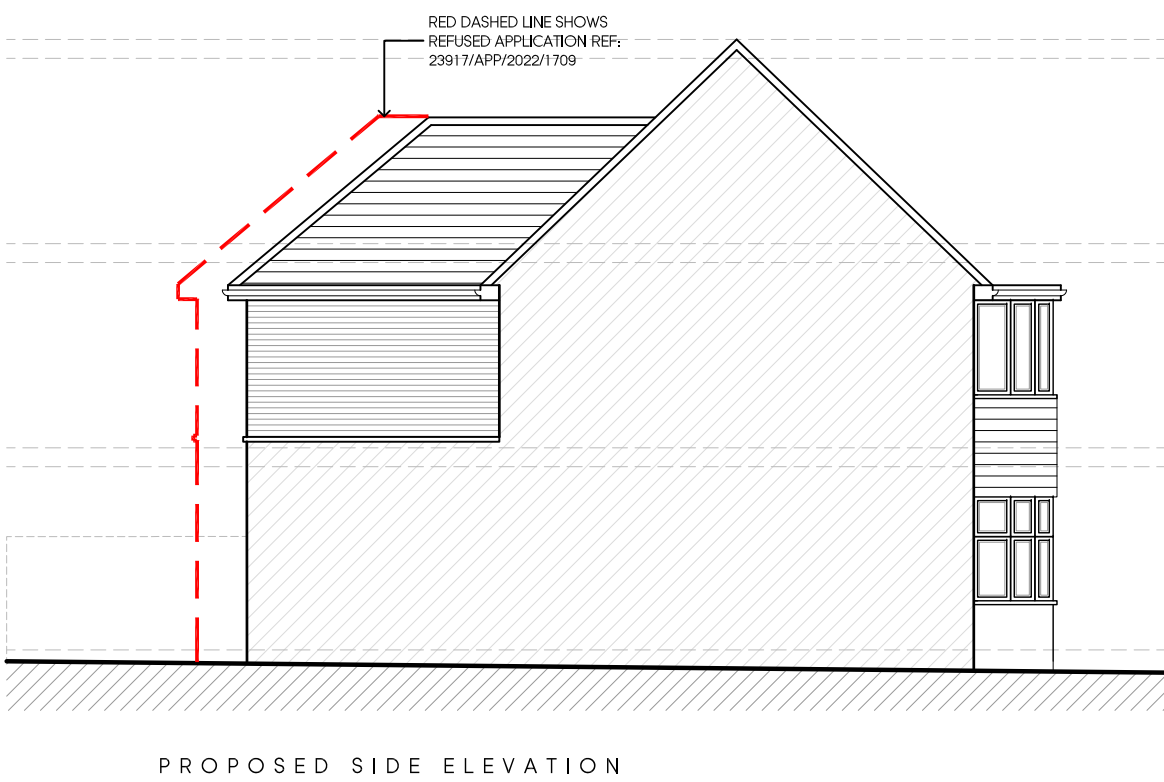
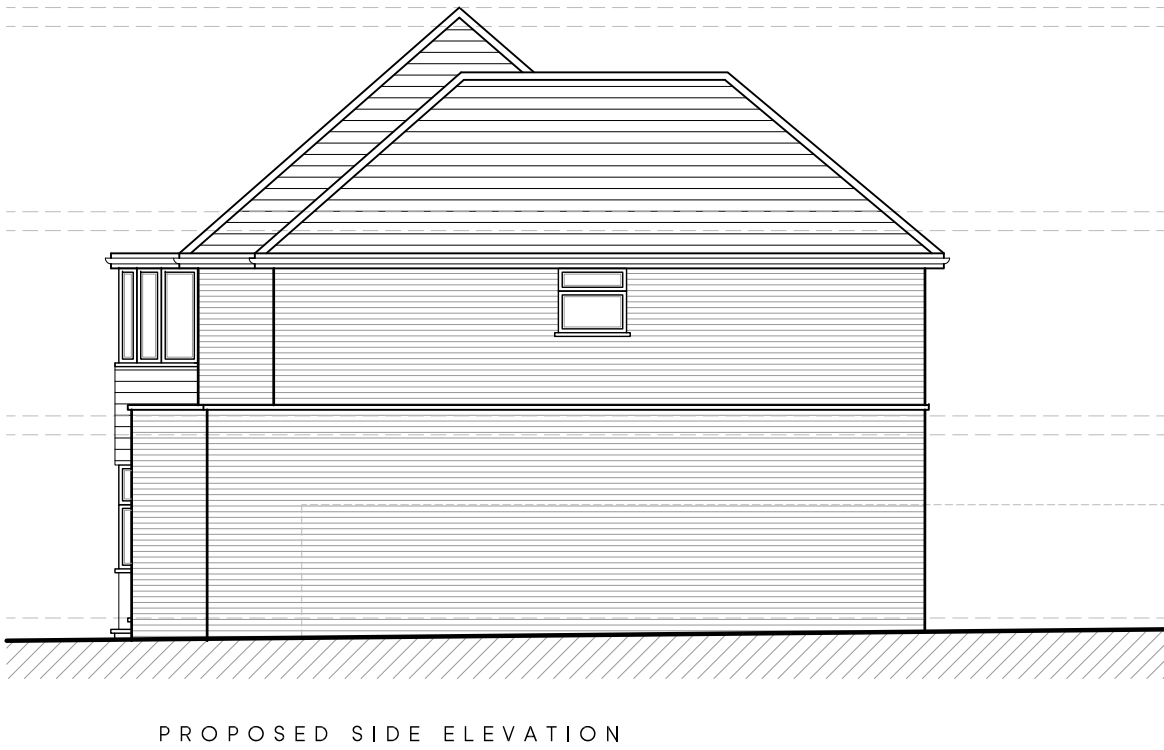
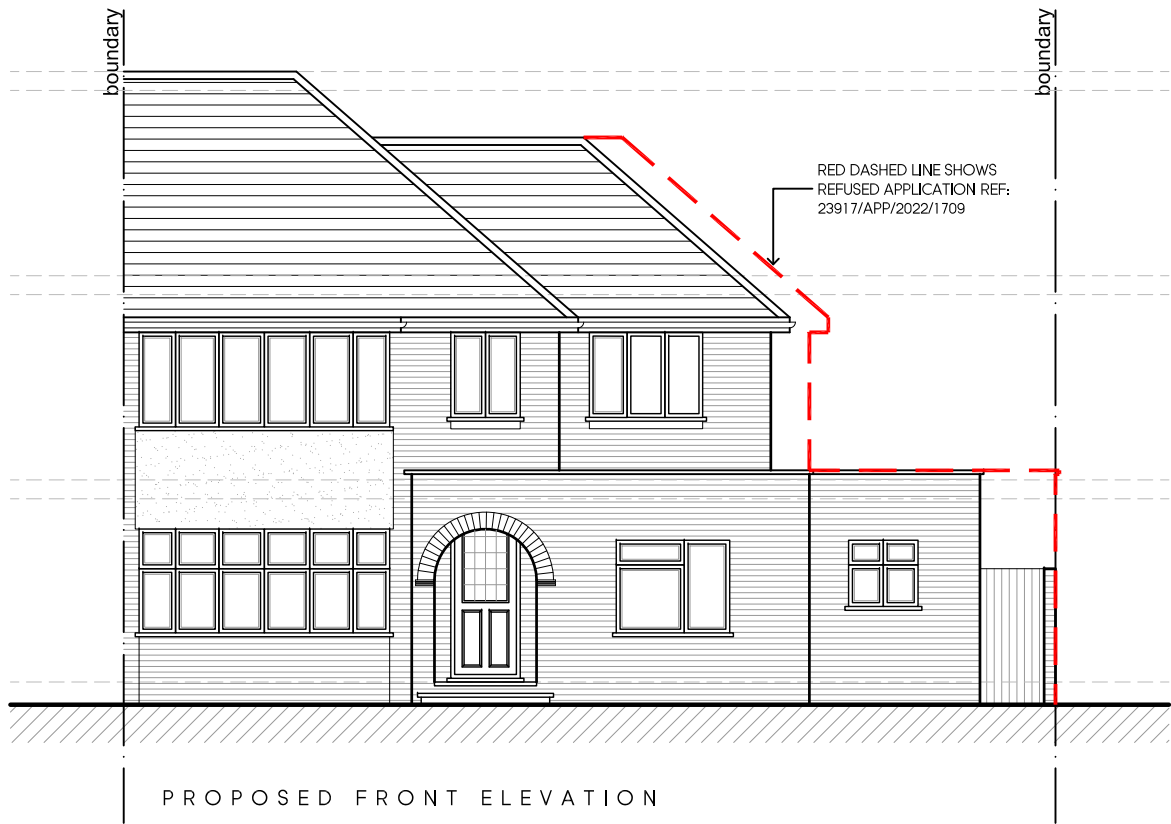
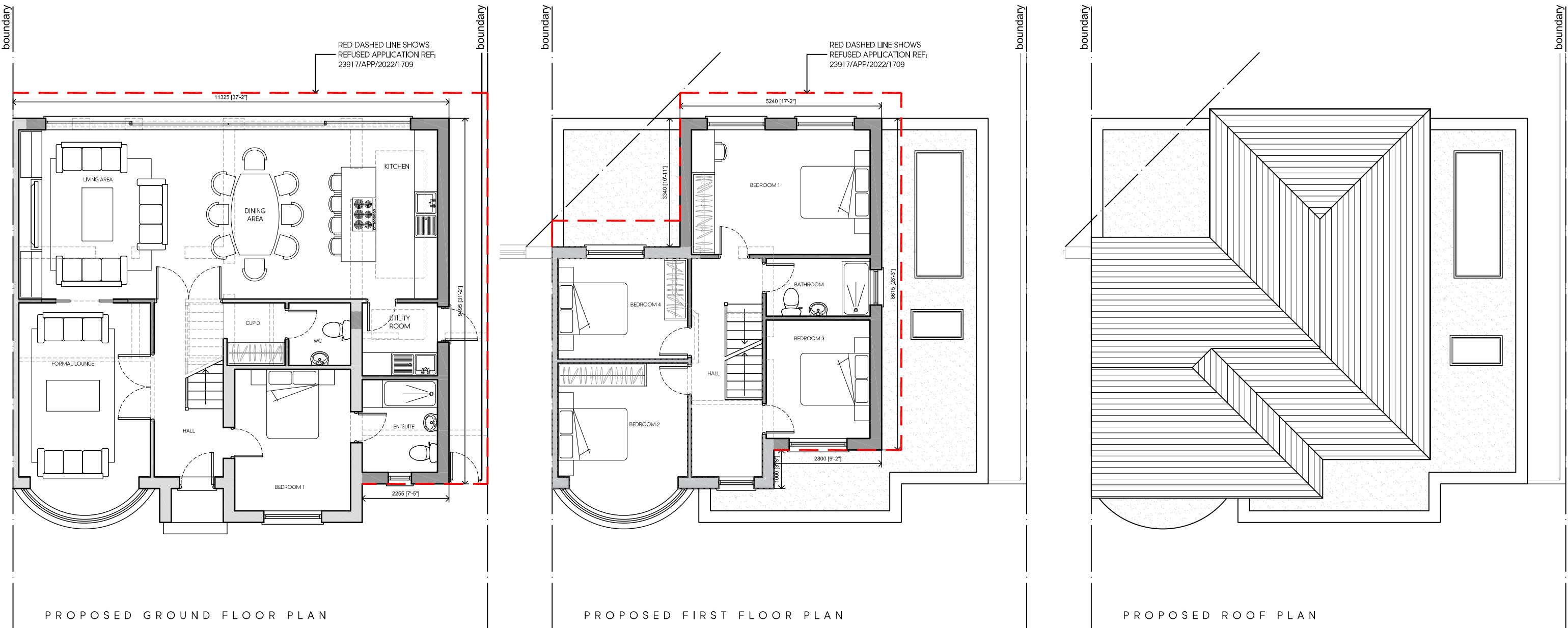

A	05.08.22	AMENDED TO SUIT PLANNING REFUSAL	KP
Rev	Date	Description	Init.

Client

MR SIDHU

Project Title
PROPOSED EXTENSIONS AND ALTERATIONS

162 ASHFORD AVENUE, HAYES, UB4 0ND
Drawing Title

PROPOSED PLANS AND ELEVATIONS

Cad File	Sheet Size	Scale
S001	A1	1:100
Drawn by	Drawing Date	Approved by
KP	FEB 2022	NJ
Project No.	Drawing No.	Revision
1751	P202	A

Juttla Architects

2-4 High Street Rudlip
Middlesex HA4 7AR

1 01923 840077 1 01923 840078
info@juttla-architects.com
juttla-architects.com

This drawing is property of Juttla Architects Ltd © and must not be copied or otherwise reproduced. All dimensions must be checked on site before commencing work. No dimensions to be scaled from this drawing. This drawing was produced using AutoCad 2016.

PLANNING ISSUE