

ASHFORD AVENUE

175

181

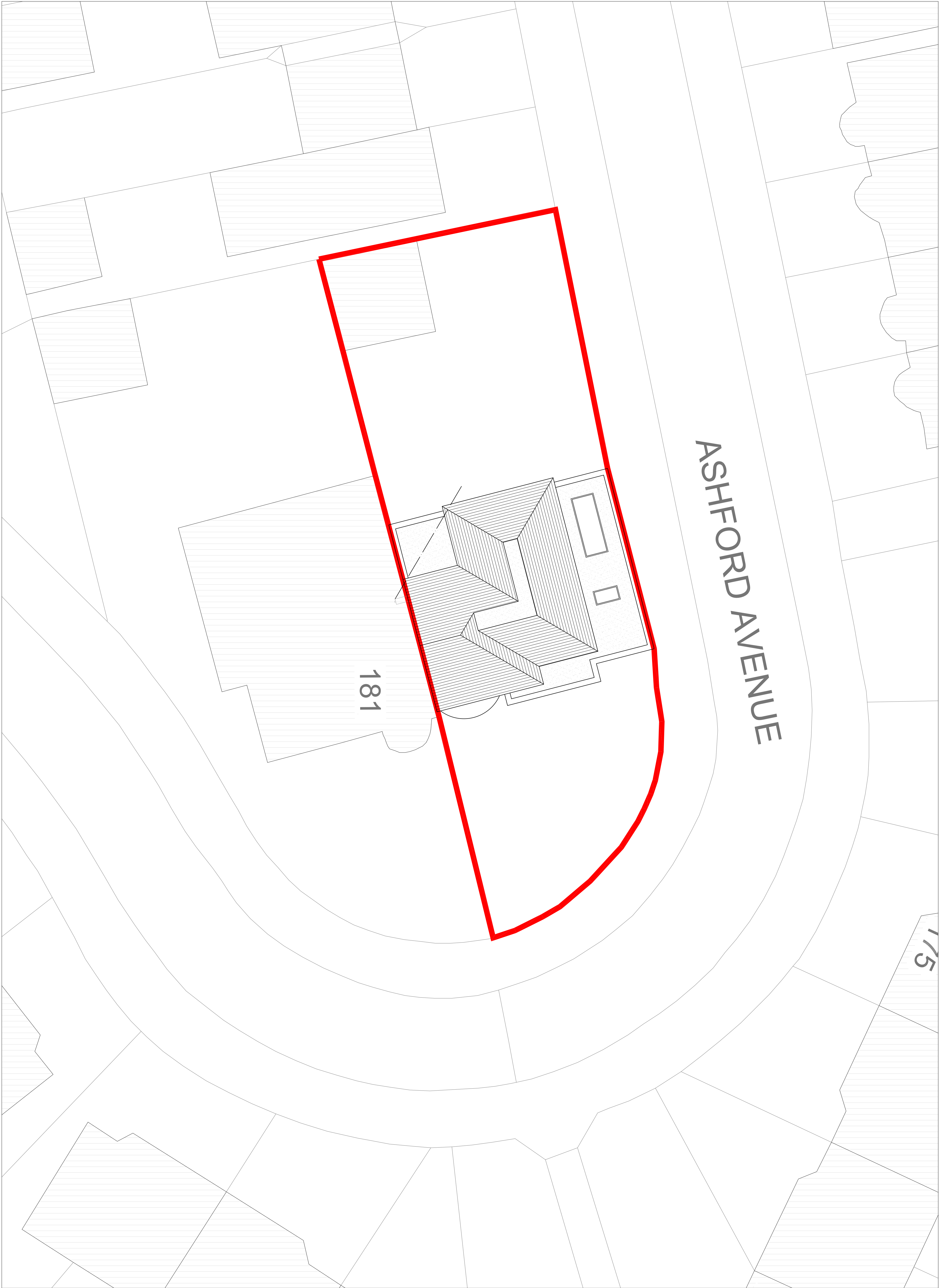
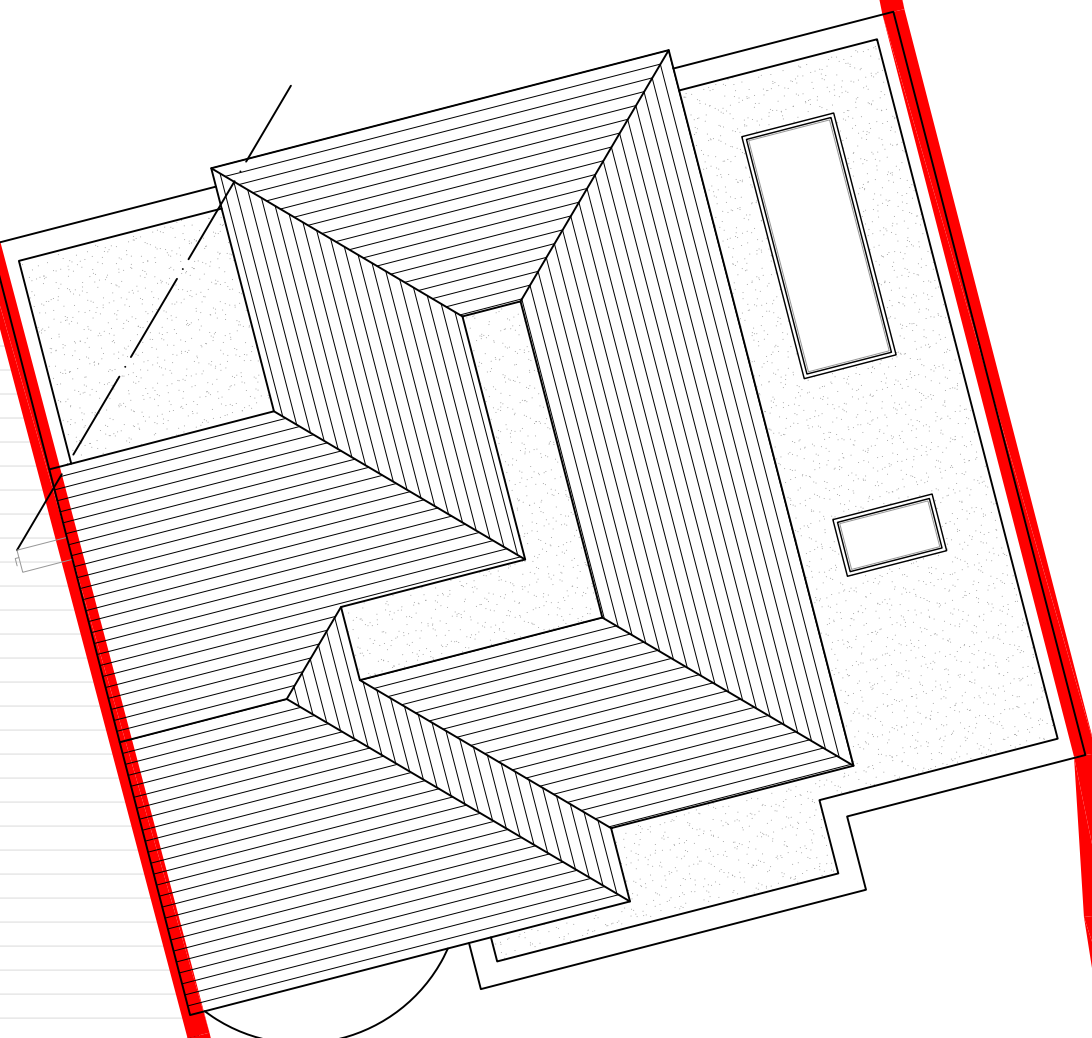

PROPOSED BLOCK PLAN  
SCALE 1:100

| Rev. | Date | Description | Int. |
|------|------|-------------|------|
|------|------|-------------|------|

Client

M/S SIDHU

Project Title

PROPOSED EXTENSIONS AND ALTERATIONS

162 ASHFORD AVENUE, HAYES, UB4 0ND

Drawing Title

PROPOSED BLOCK PLAN

| Coord File  | Sheet Size | Scale         |
|-------------|------------|---------------|
| SDD1        | A1         | 1:100         |
| Drawn by    | AI         | Planning Date |
| KE          | FEB 2022   | Approved by   |
| Project No. | PI03       | Revision      |
| 1751        | -          | -             |



3rd Floor, Street 10, Suite 101  
Middlesex Road, Hayes  
UB4 0ND  
info@jutla-architects.com  
jutla-architects.com

This drawing is property of Jutla Architects Ltd © and must not be copied or otherwise reproduced. All dimensions must be checked on site before commencing work. No dimensions to be scaled from this drawing. This drawing was produced using AutoCad 2016.

PLANNING ISSUE