



HWSFAC BROADWATER LAKE

-  Site Boundary
-  Site of Importance for Nature Conservation (SINC)

Title: SINC's within 2km, excluding Mid Colne Valley

Drawn by: JT
Date: 14/02/2023

Reviewed by: SH
Date: 14/02/2023

Project number: 552023
Sources: ESRI World Topo, Google Satellite, Greenspace Information for Greater London (GiGL), Natural England

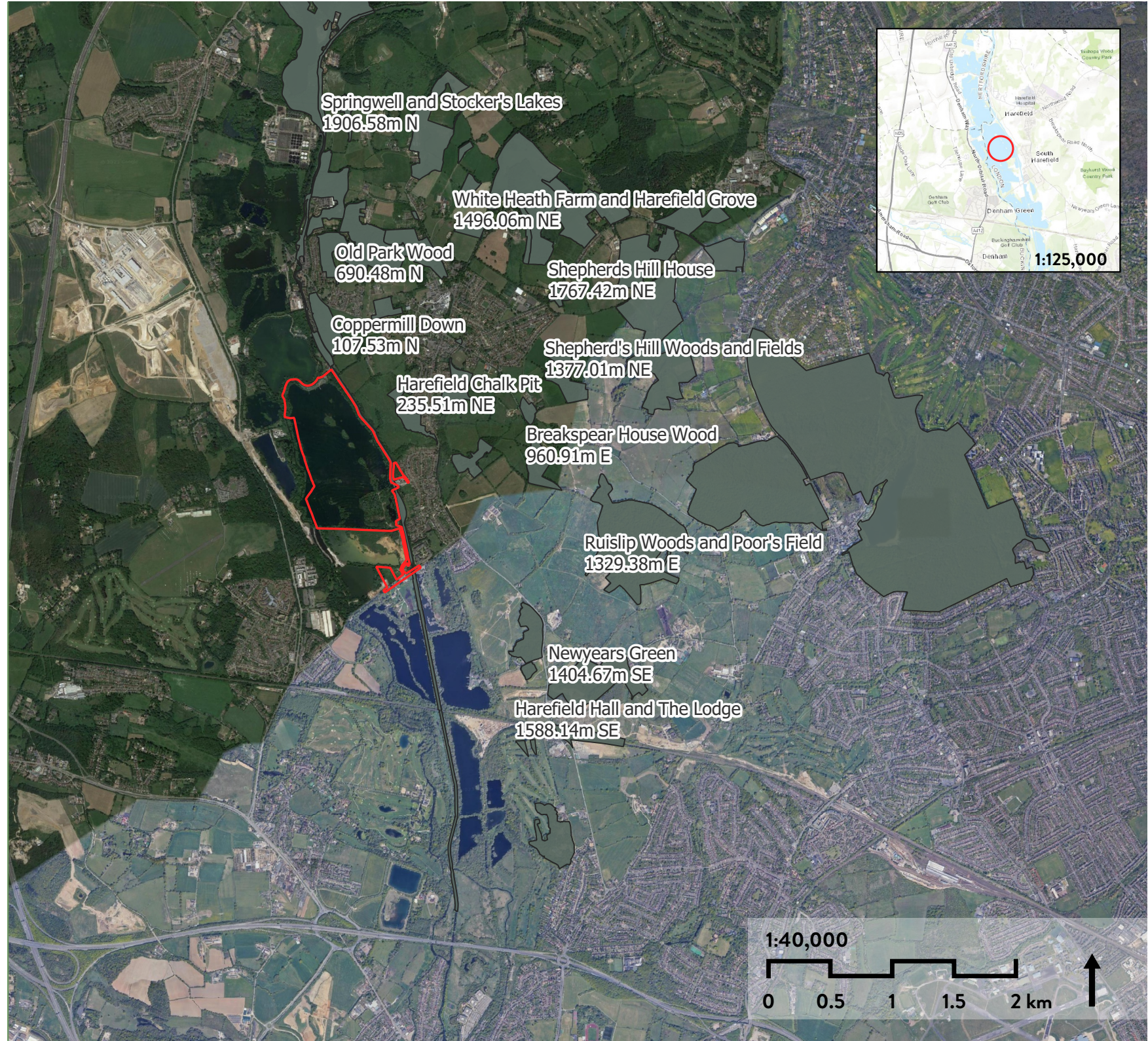

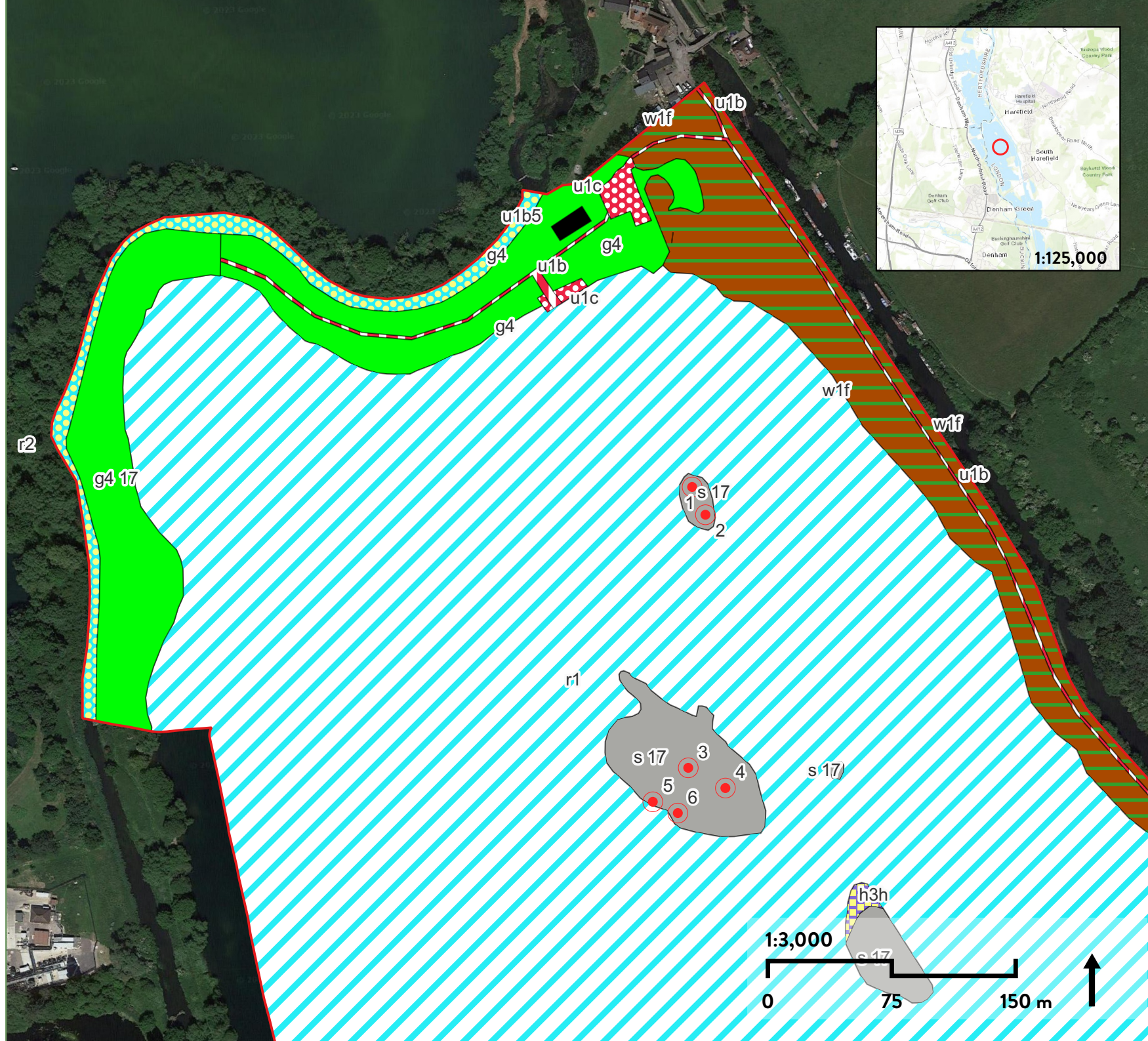

HWSFAC BROADWATER LAKE

 Site Boundary

 Target Notes

Habitats

 h3h - Mixed scrub

 r1 - Standing open water and canals

 s - Sparsely vegetated land

 u - Urban

 u1b - Developed land; sealed surface

 w1d - Wet woodland

 w1f - Lowland mixed deciduous woodland

Secondary Codes:

17 - Ruderal/ephemeral

1160 - Introduced shrub

Target Notes:

3 - Conifer tree

4 - Silver Birch

5 - Willow tree

6 - Willow tree

7 - Sycamore tree

8 - Extensive Giant knotweed

9 - Cormorant island

Title: Baseline Habitat Map, Map 2

Drawn by: AH

Date: 02/10/2023

Reviewed by: SH

Date: 02/10/2023

Project number: 552023

Sources: ESRI World Topo, Google Satellite

 Greengage

