

VIEW 15 - WINTER - REVISED PROPOSALS WITH WOODLAND AND TREE IDENTIFICATION

The use of drawings by the Customer acts as an agreement to the following statements. The Customer must not use the drawings if it does not agree with any of the following statements:
All drawings are based upon site information supplied by third parties and as such their accuracy cannot be guaranteed. All features are approximate and subject to clarification by a detailed topographical survey statutory service enquiries and confirmation of the legal boundaries. Do not scale the drawings. Figured dimensions must be used in all cases. All dimensions must be checked on site. Any discrepancies must be reported in writing to Colour-UDL before proceeding. All drawings are copyright protected. Refer to full Terms & Conditions at www.colour-udl.com

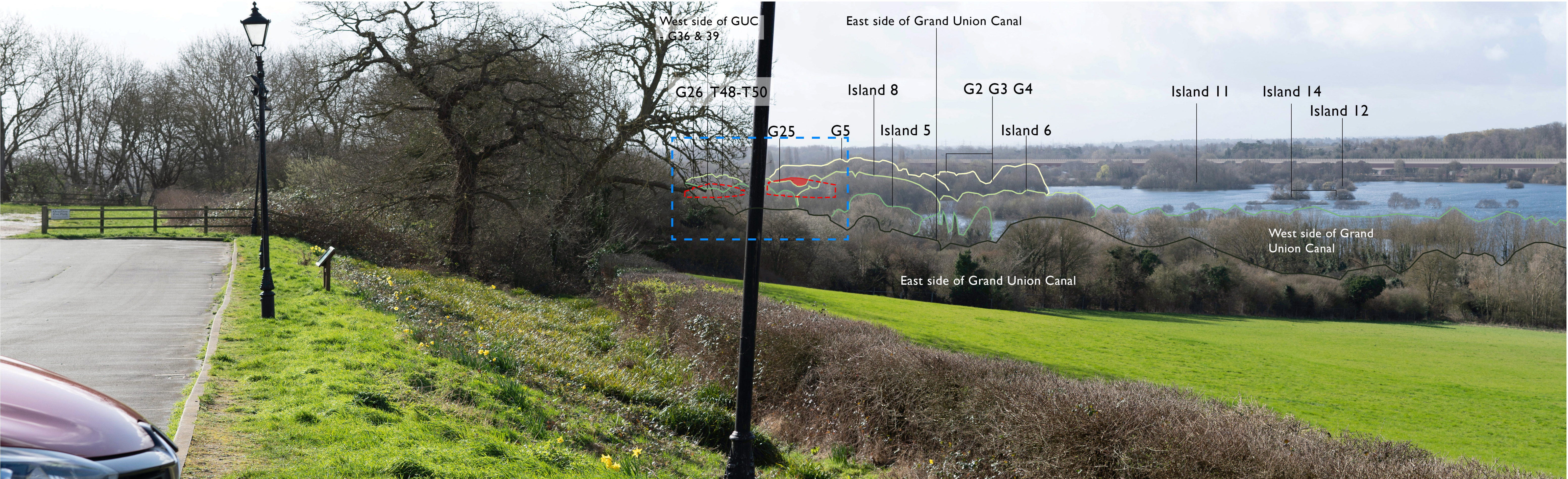

VIEWPOINT DATA	
View Looking From	Car park The Old Orchard, Hillingdon Trail
Grid Reference	E 504603 N 190394
Distance from Site	1086m
Bearing to Site	183°
Viewpoint Elevation	73m
PHOTOGRAPH	
Horizontal Field of View	53.5° (Planar Projection)
Camera Height	1.6m above ground
Camera Type	Sony Alpha 7 III
Camera Lens	50mm fixed prime
Weather Condition	Overcast
Time Taken	09.27am
Date	24.03.2023
Paper Size	A1 sheet 841mm x 594mm
Correct Printed Image Size	820x250mm
CLASSIFICATION OF RECEPTOR	
Receptors	Recreational visitors to public house / restaurant Road users
Sensitivity	Medium – visitors Low – road users

VIEW FLAT AT A COMFORTABLE ARMS LENGTH
IF VIEWING THIS IMAGE ON A SCREEN, ENLARGE TO FULL SCREEN HEIGHT VIEWPORT

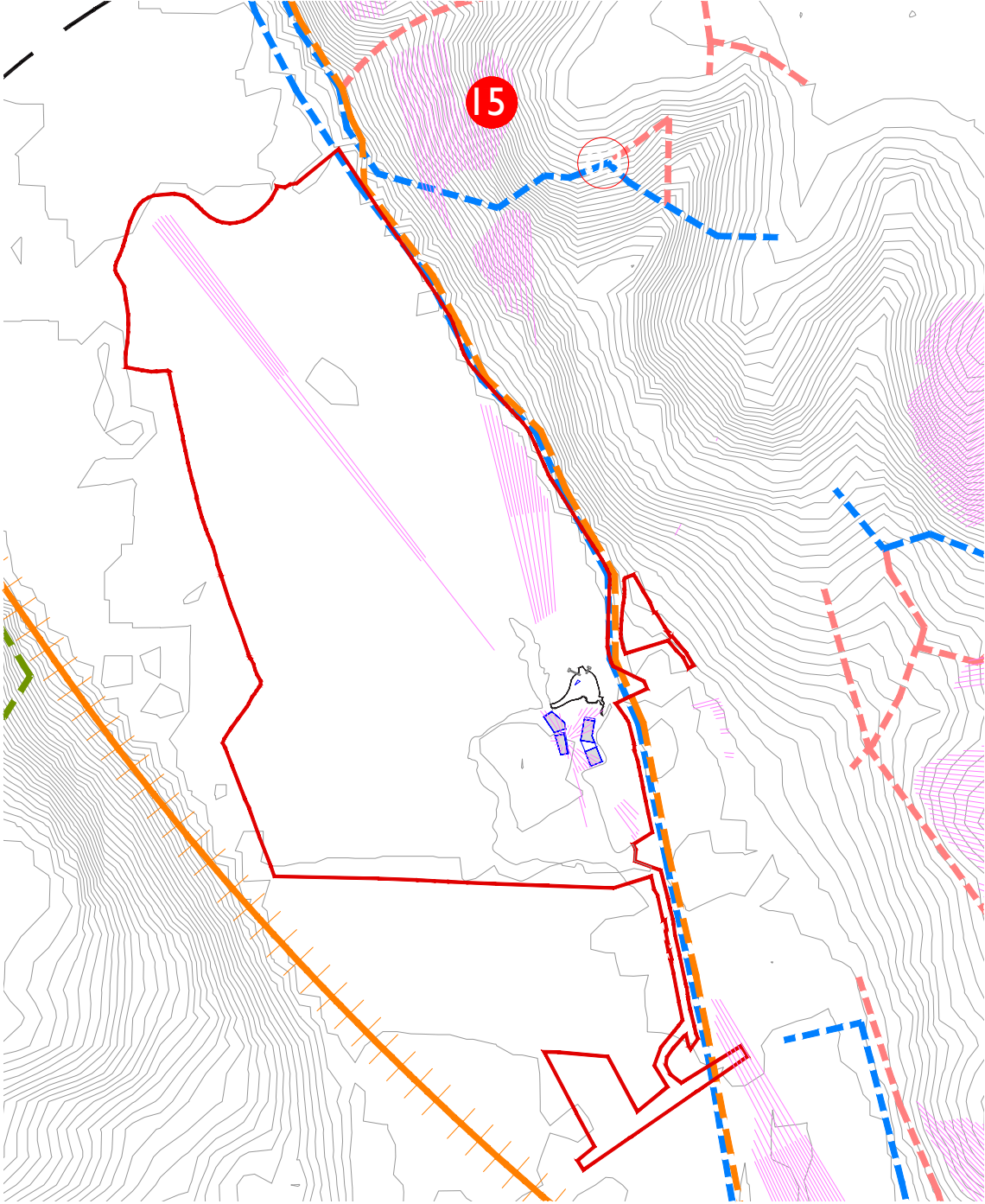

Enlargement of visible building (X5)

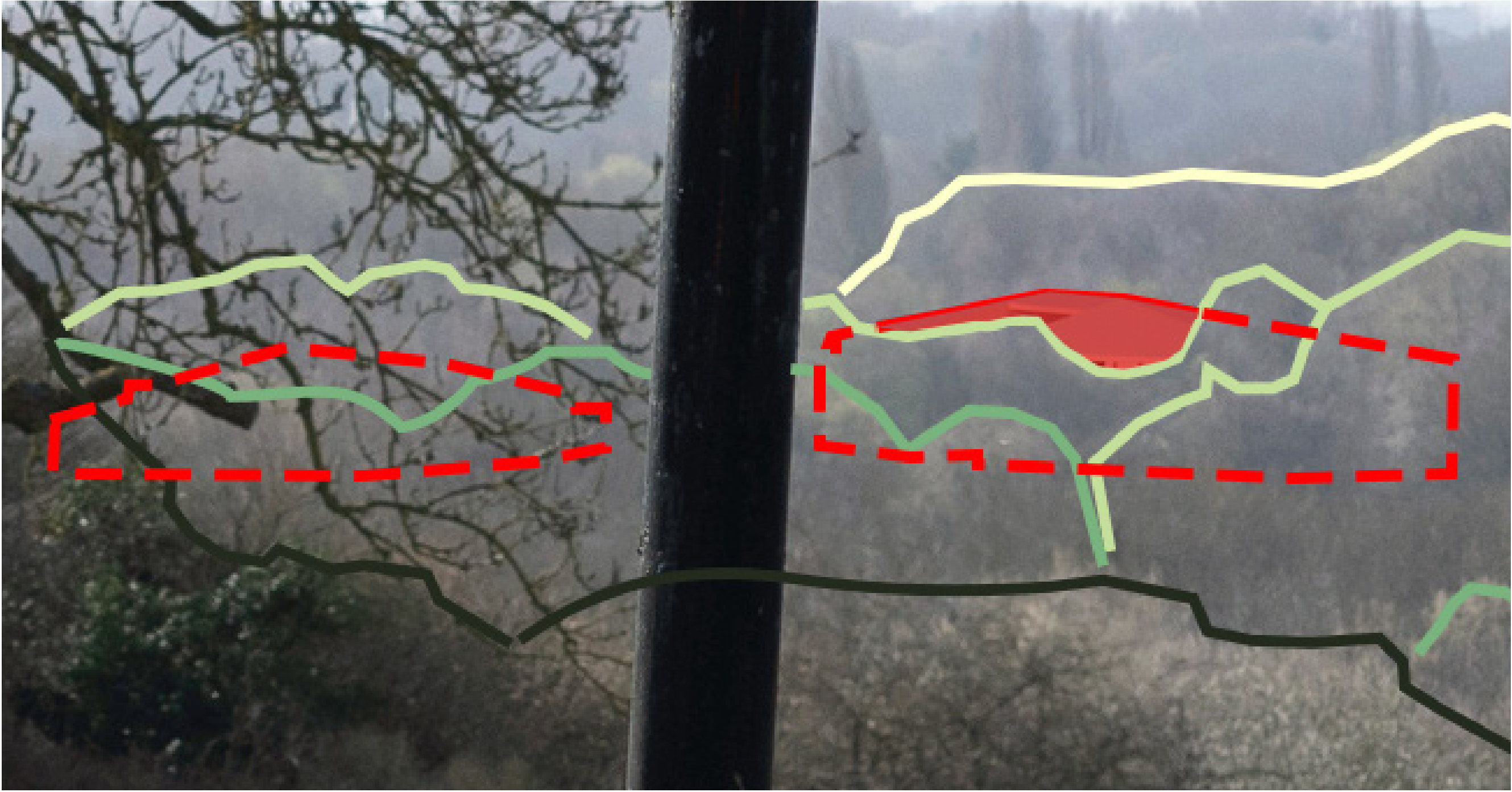

P07	Building amended	06.11.25	JR	PO
P06	Building amended	13.08.25	JR	PO
P05	Title amended	25.07.25	JR	PO
P04	Key plan updated	07.10.24	JR	PO
P03	Buildings location amended	14.08.24	JR	PO
P02	Building level amended	29.03.23	AH	PO
P01	First Issue	22.03.23	AH	PO
Rev	Amendments	Date	Drwn	Chkd

Project
HWSFAC Broadwater Lakes
Drawing Title
Photographic Viewpoints - Viewpoint 15 - Revised proposals with woodland and tree identification

Project No. 2121	Scale @ A1 NTS	Project Status Information
Drawing No. HWSFAC-COL-XX-XX-DR-L-6112		Revision P07

VIEW 15 - SUMMER - BASELINE



VIEWPOINT DATA	
View Looking From	Car park The Old Orchard, Hillingdon Trail
Grid Reference	E 504603 N 190394
Distance from Site	1086m
Bearing to Site	183°
Viewpoint Elevation	73m
PHOTOGRAPH	
Horizontal Field of View	53.5° (Planar Projection)
Camera Height	1.6m above ground
Camera Type	Sony Alpha 7 III
Camera Lens	50mm fixed prime
Weather Condition	Overcast
Time Taken	09.27am
Date	24.03.2023
Paper Size	A1 sheet 841mm x 594mm
Correct Printed Image Size	820x250mm
CLASSIFICATION OF RECEPTOR	
Receptors	Recreational visitors to public house / restaurant Road users
Sensitivity	Medium – visitors Low - road users

VIEW FLAT AT A COMFORTABLE ARMS LENGTH
IF VIEWING THIS IMAGE ON A SCREEN, ENLARGE TO FULL SCREEN HEIGHT VIEWPORT

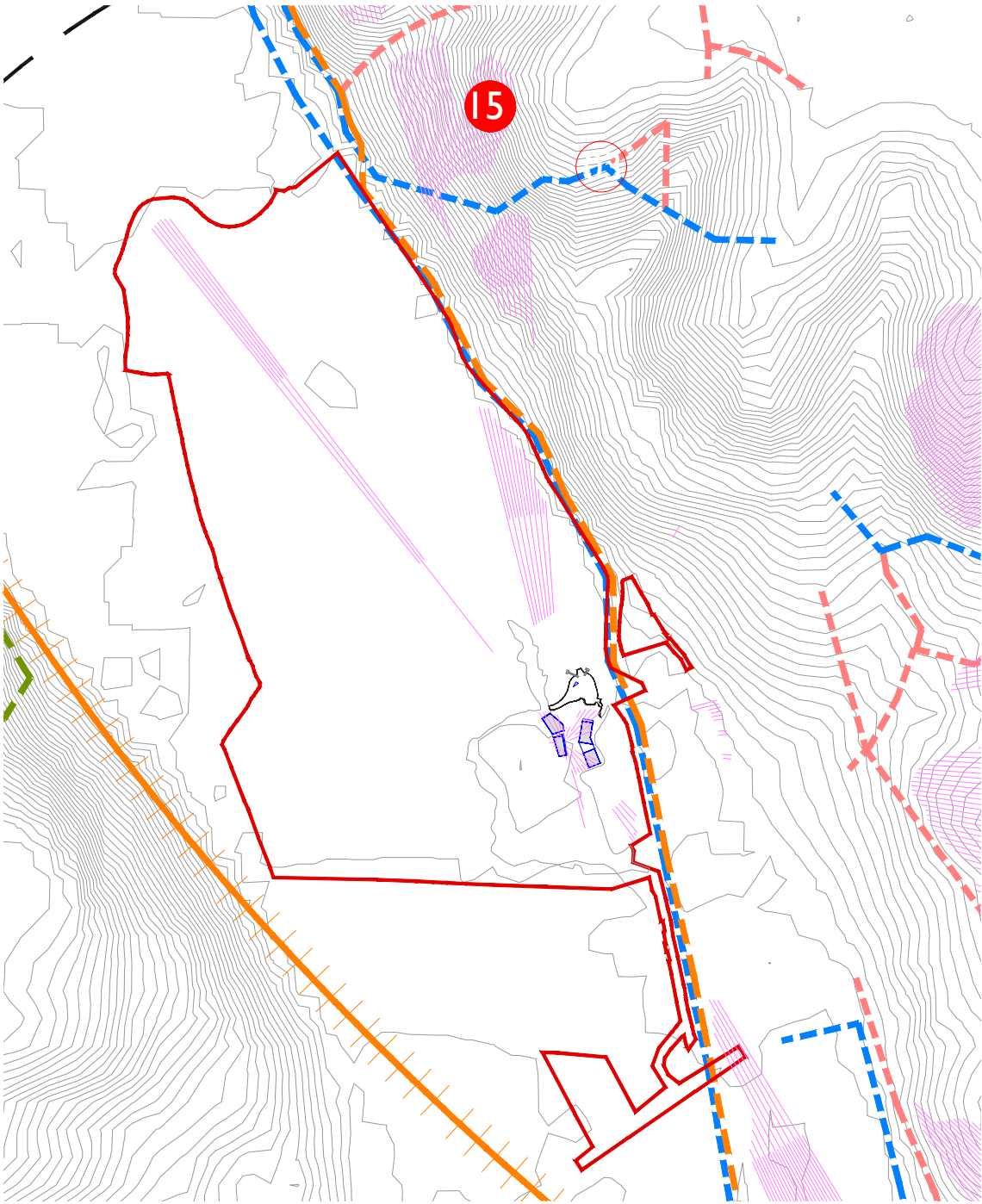

The use of drawings by the Customer acts as an agreement to the following statements. The Customer must not use the drawings if it does not agree with any of the following statements:
All drawings are based upon site information supplied by third parties and as such their accuracy cannot be guaranteed. All features are approximate and subject to clarification by a detailed topographical survey statutory service enquiries and confirmation of the legal boundaries. Do not scale the drawings. Figured dimensions must be used in all cases. All dimensions must be checked on site. Any discrepancies must be reported in writing to Colour-UDL before proceeding. All drawings are copyright protected. Refer to full Terms & Conditions at www.colour-udl.com

P07	Building amended	06.11.25	JR	PO
P06	Building amended	13.08.25	JR	PO
P05	Title amended	25.07.25	JR	PO
P04	Key plan updated	07.10.24	JR	PO
P03	Buildings location amended	14.08.24	JR	PO
P02	Building level amended	29.03.23	AH	PO
P01	First Issue	22.03.23	AH	PO
Rev	Amendments	Date	Drwn	Chkd

Project
HWSFAC Broadwater Lakes
Drawing Title
Photographic Viewpoints - Viewpoint 15 - Baseline

Project No. 2121	Scale @ A1 NTS	Project Status Information
Drawing No. HWSFAC-COL-XX-XX-DR-L-6113		Revision P07