

The use of drawings by the Customer acts as an agreement to the following statements. The Customer must not use the drawings if it does not agree with any of the following statements:
All drawings are based upon site information supplied by third parties and as such their accuracy cannot be guaranteed. All features are approximate and subject to clarification by a detailed topographical survey, statutory service enquiries and confirmation of the legal boundaries. Do not scale the drawings. Figured dimensions must be used in all cases. All dimensions must be checked on site. Any discrepancies must be reported in writing to Colour-UDL before proceeding. All drawings are copyright protected. Refer to full Terms & Conditions at www.colour-udl.com

 Measured radii from site
3.0km

 Site boundary

Elevations / m AOD

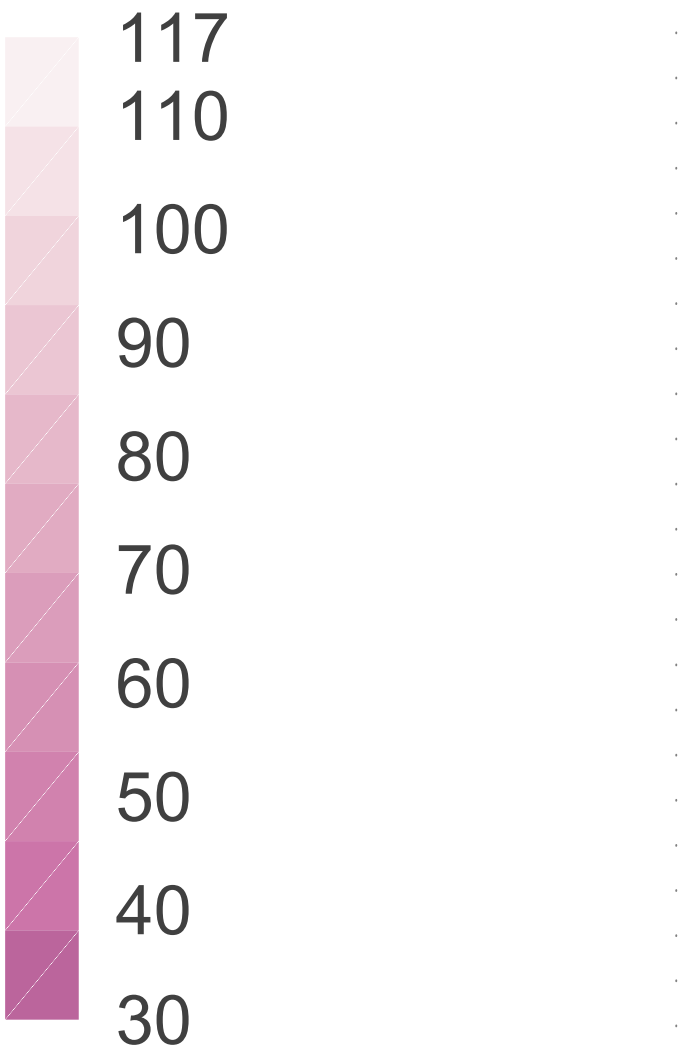

P01	First Issue	13.04.23	JR	PO
Rev	Amendments	Date	Drwn	Chkd

Project
HWSFAC - Broadwater Lakes
Drawing Title
Coloured Topography Plan

Project No. 2121	Scale @ A1 NTS	Project Status S2 - For Information
Drawing No. HWSFAC-COL-00-XX-DR-L-6001	Revision P01	

London
Newcastle
York
0207 38 78 560
0191 24 24 224
01904 925 888
colour-udl.com

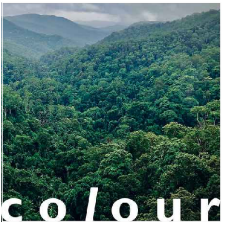

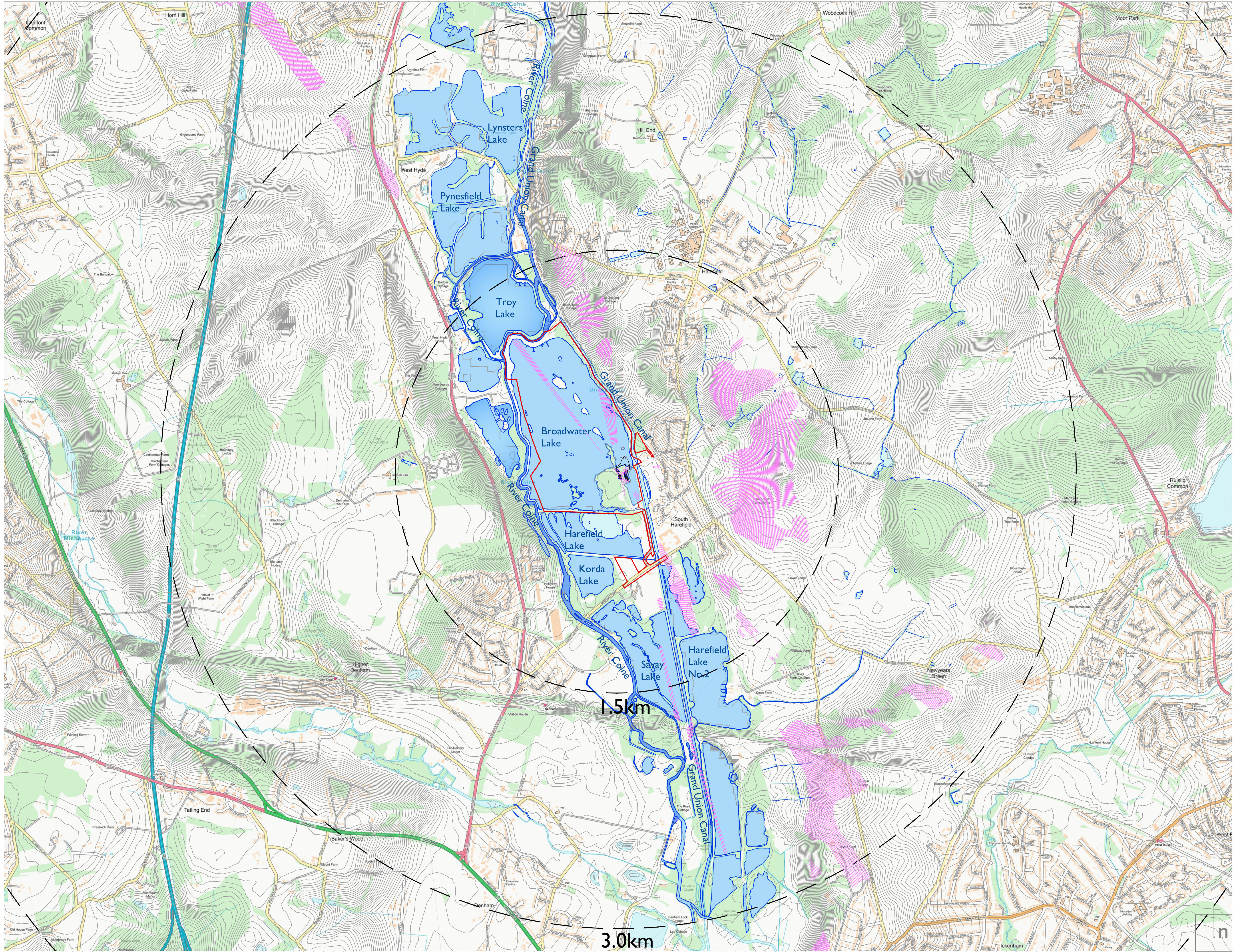

The use of drawings by the Customer acts as an agreement to the following statements. The Customer must not use the drawings if it does not agree with any of the following statements:
All drawings are based upon site information supplied by third parties and as such their accuracy cannot be guaranteed. All features are approximate and subject to clarification by a detailed topographical survey, statutory service enquiries and confirmation of the legal boundaries. Do not scale the drawings. Figured dimensions must be used in all cases. All dimensions must be checked on site. Any discrepancies must be reported in writing to Colour-UDL before proceeding. All drawings are copyright protected. Refer to full Terms & Conditions at www.colour-udl.com

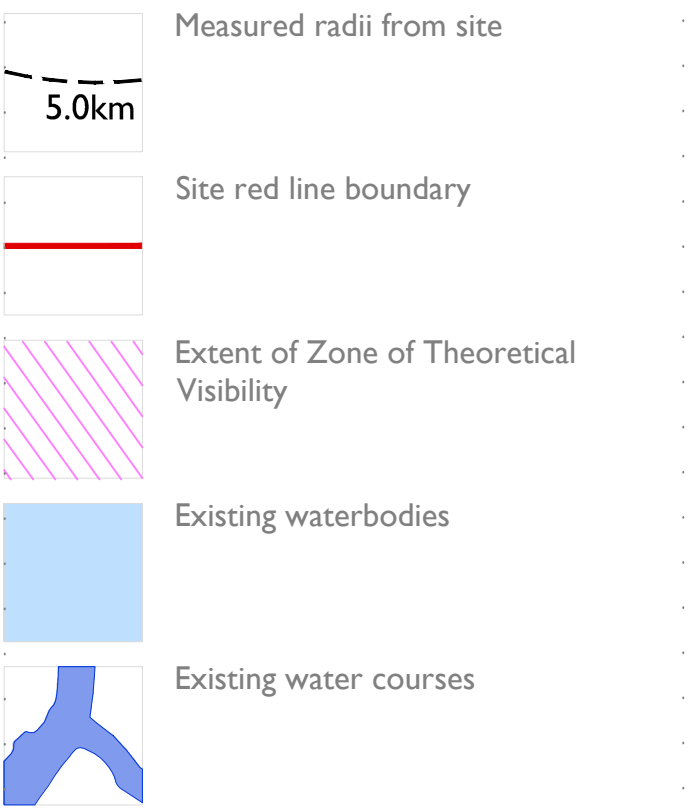

Note:
This ZTV represents the position of building and extent of landform prior to undertaking secondary mitigation.

ZVI Study Origin Point Elevations (AOD 38.23)
Proposed Main Building +10.5m height ToR
(0.6m above the height water level of Broadwater Lakes)

P07	New building layout	06.11.25	JR	PO
P06	New building layout and location	29.07.25	JR	PO
P05	New beach layout	30.09.24	JR	PO
P04	New building layout and location	30.07.24	JR	PO
P03	New building layout and location	16.05.24	JR	PO
P02	Noise added	20.09.23	JR	PO
P01	First Issue	17.04.23	JR	PO
Rev	Amendments		Date	Drwn Chkd

Project
HWSFAC - Broadwater Lakes
Drawing Title
Water Bodies

Project No.
2121
Drawing No.
HWSFAC-COL-00-XX-DR-L-6003
Scale @ A1
NTS
Project Status
S2 - For Information
Revision
P07