Proposed Front Elevation.

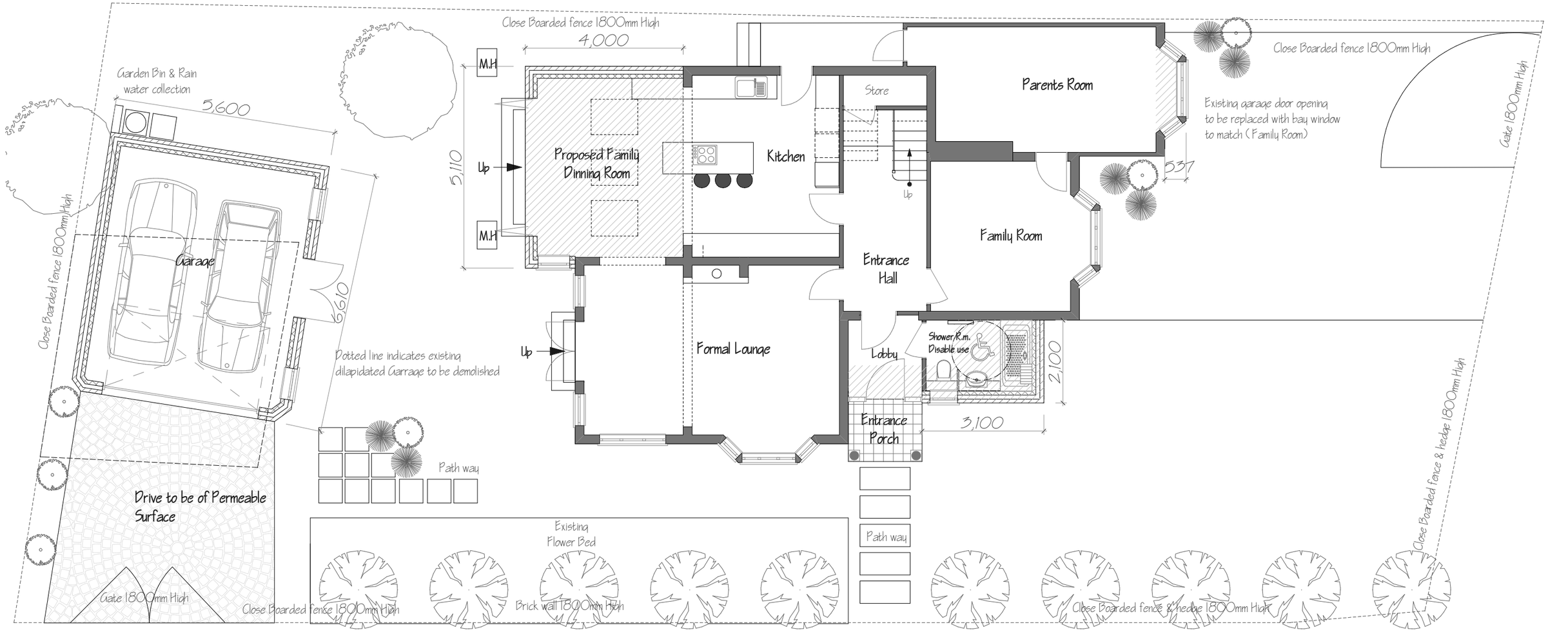

Proposed Ground Floor Plan

Project: 111 Belmont Road, Uxbridge, UB8 1QX.	Proposed Plans Elevations	A R Projects Ltd Architectural Services	drawn: Hs scale: 1:100 date: June 2017	drawing no: PL-17-10-05 Rev:
			81 Spring Grove Cresent Middlesex TW3 4DA M: 07971878910	