

| | | | |
|---|--|---|--------|
| Nigel Fallon, B.Sc. (Hons)MBEng. 07768-408525 Planning & Development Consultant, Building Engineer. 164 Japonica Lane, Willen Park, Milton Keynes, MK15 9EE. | | ADDRESS: 42, WARREN ROAD, ICKENHAM, UPIO BAD. | |
| | | NO. - 01 | REV: B |
| DRAWING TITLE: PROPOSED OUTBUILDING PLAN | | DRG. PAPER SIZE: A3 | |
| SCALE - 1: 50 | | DATE: 22/ 12/ 2025 | |

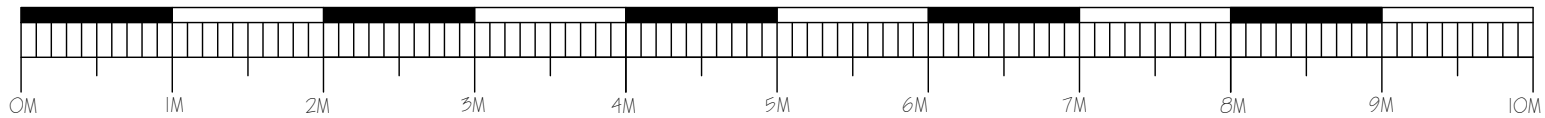

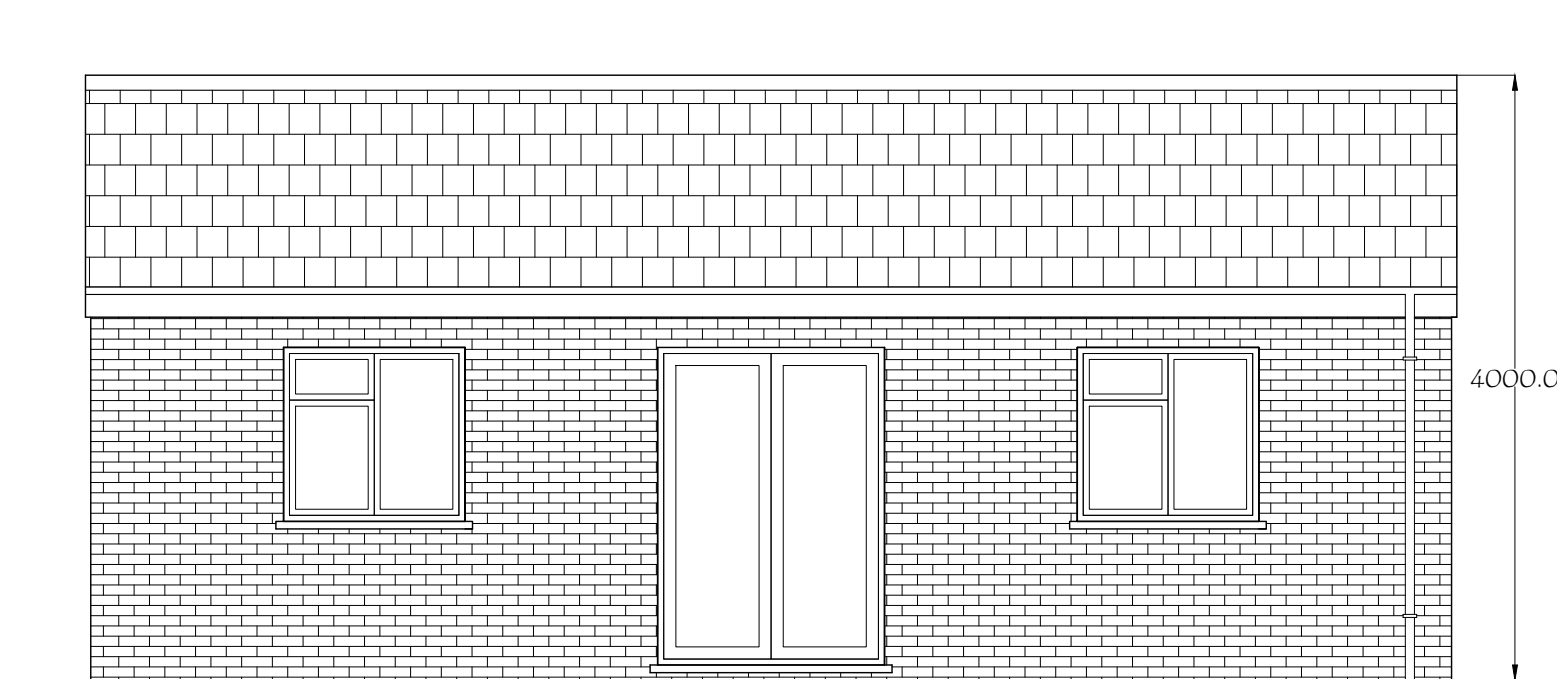

PROPOSED FRONT ELEVATION

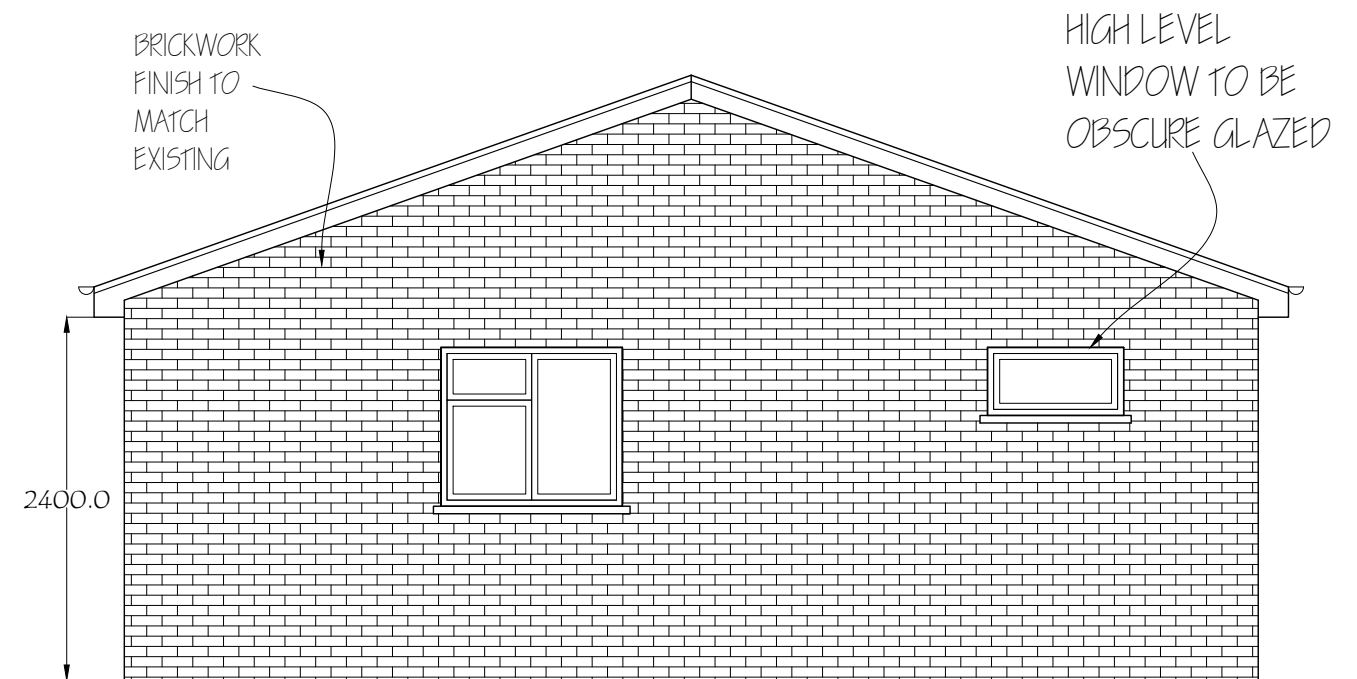

PROPOSED SIDE ELEVATION

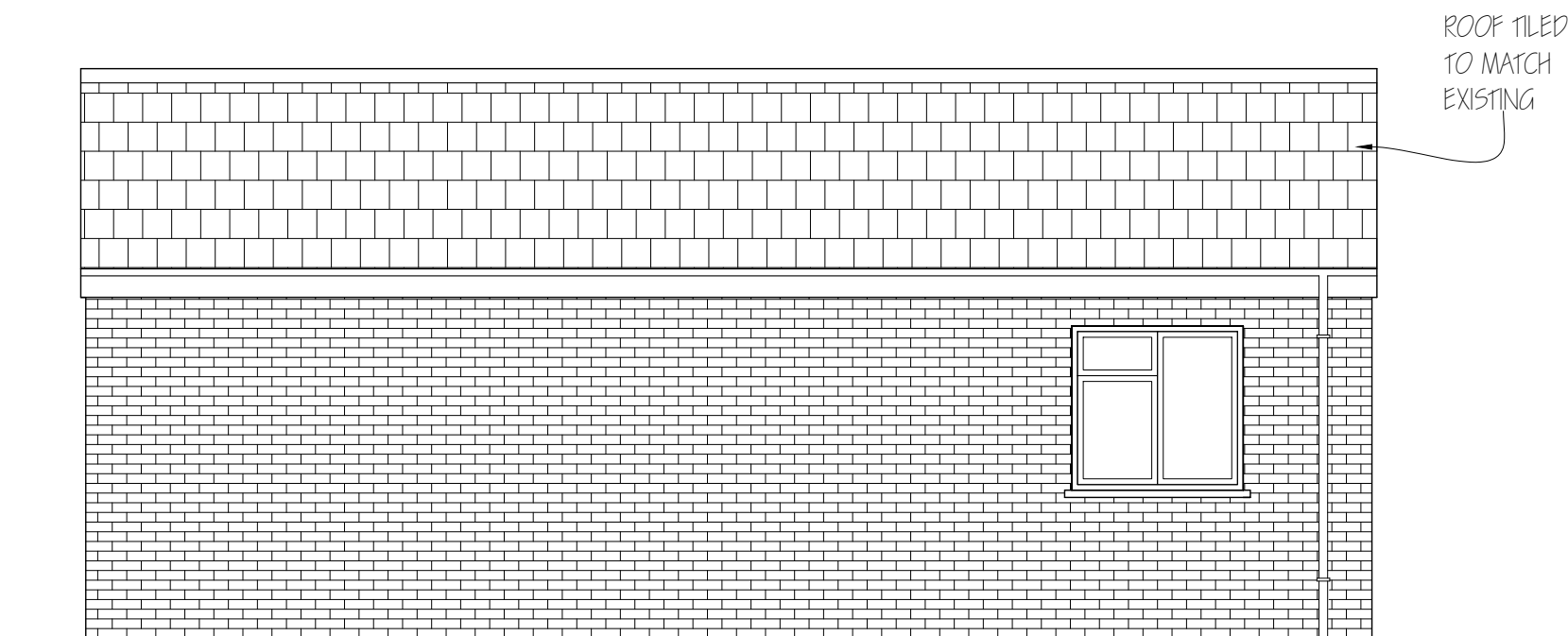

PROPOSED REAR ELEVATION

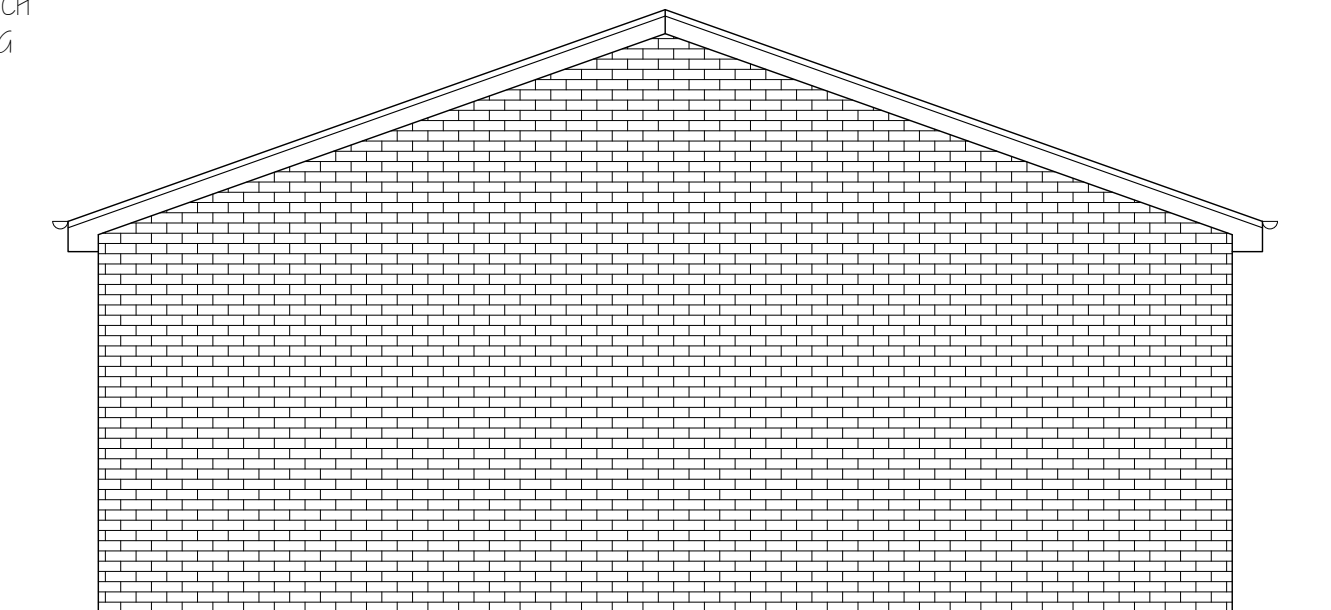

PROPOSED SIDE ELEVATION

| | | | |
|---|--------------------|--|--------|
| Nigel Fallon, B.Sc. (Hons)MBEng. 07768-408525 Planning & Development Consultant, Building Engineer. 164 Japonica Lane, Willen Park, Milton Keynes, MK15 9EE. | | ADDRESS: 42, WARREN ROAD, ICKENHAM, LEB10 8AD. | |
| DRAWING TITLE: PROPOSED OUTBUILDING ELEVATION | | NO. - 02 | REV: B |
| SCALE - 1: 50 | DATE: 22/ 12/ 2025 | DRG. PAPER SIZE: A3 | |

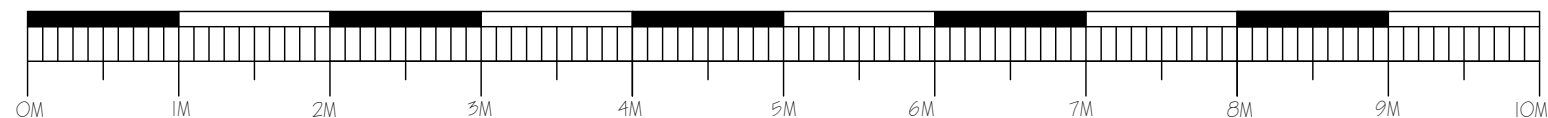

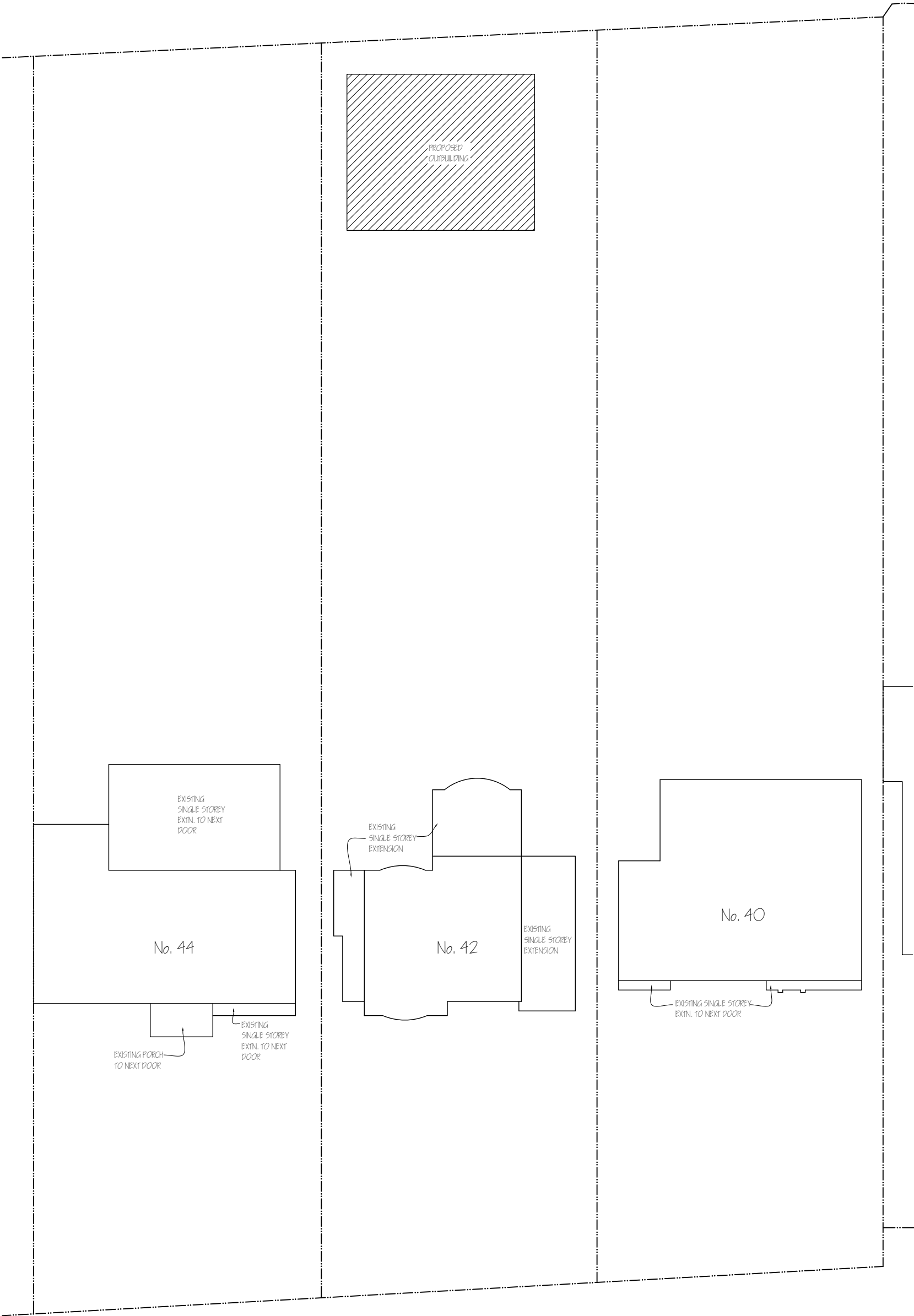

| | | | |
|--|--|---|--------|
| Nigel Fallon, B.Sc. (Hons)MBEng. 07768-408525 | | ADDRESS: 42, WARREN ROAD, ICKENHAM, LUTON, BED. | |
| Planning & Development Consultant, Building Engineer. | | NO. - 03 | |
| 164 Japonica Lane, Willen Park, Milton Keynes, MK15 9EE. | | DATE: 22/12/2025 | REV: B |
| DRAWING TITLE: PROPOSED BLOCK PLAN | | DRG. PAPER SIZE: A3 | |
| SCALE - 1: 200 | | | |

