

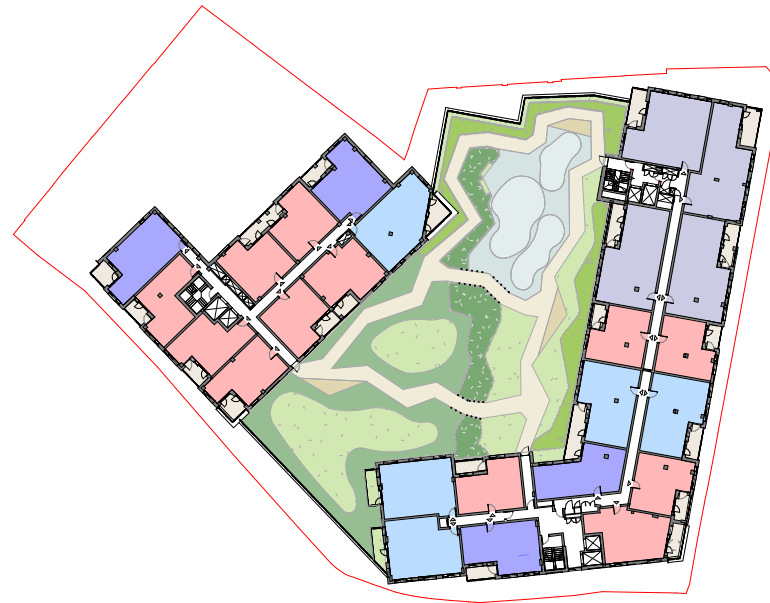

Mezzanine Floor Occupancy Plan

1 : 1000



First Floor Occupancy Plan

1 : 1000



Second&Third Floor Occupancy Plan

1 : 1000

- 1B2P
- 2B3P
- 2B4P
- 3B4P
- 3B5P

% - Occupancy Mix_Total		
Occupan cy	Count	%
1B2P	74	47%
1: 74		47%
2B3P	34	22%
2B4P	32	20%
2: 66		42%
3B5P	18	11%
3: 18		11%
Grand total: 158		100%

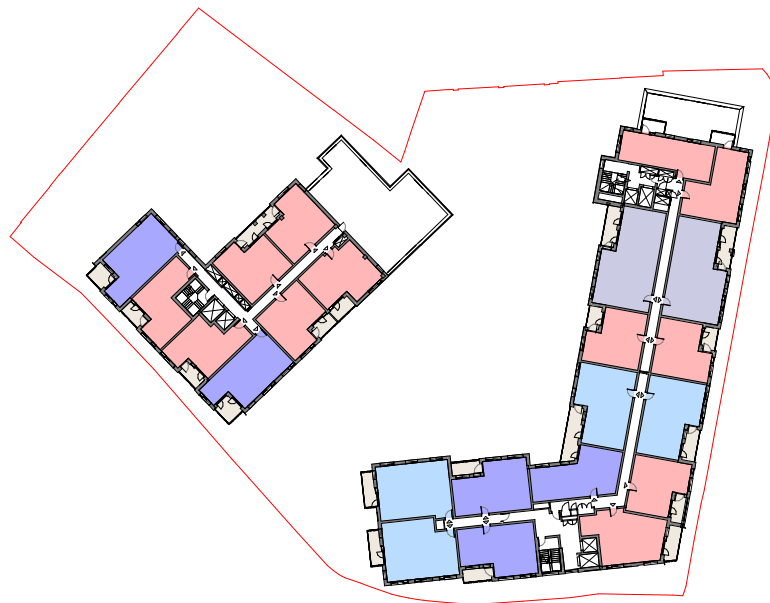

Fourth Floor Occupancy Plan

1 : 1000

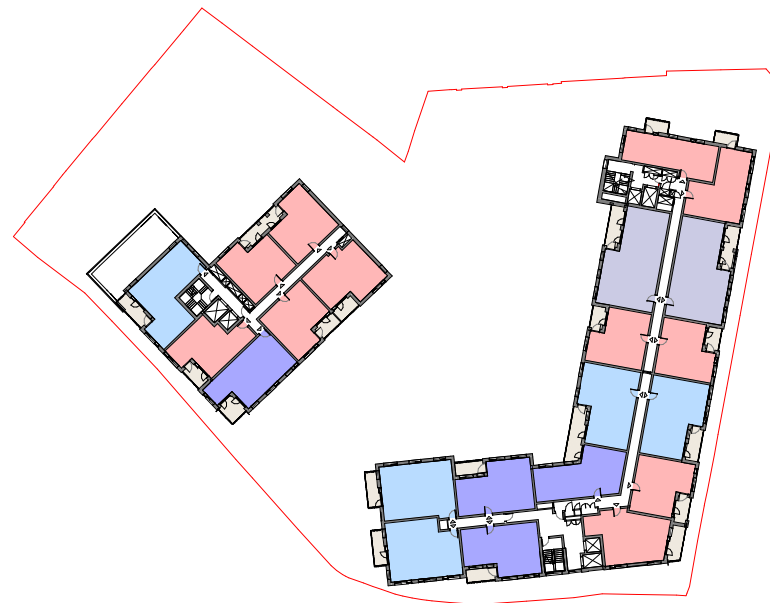

Fifth&Sixth Floor Occupancy Plan

1 : 1000

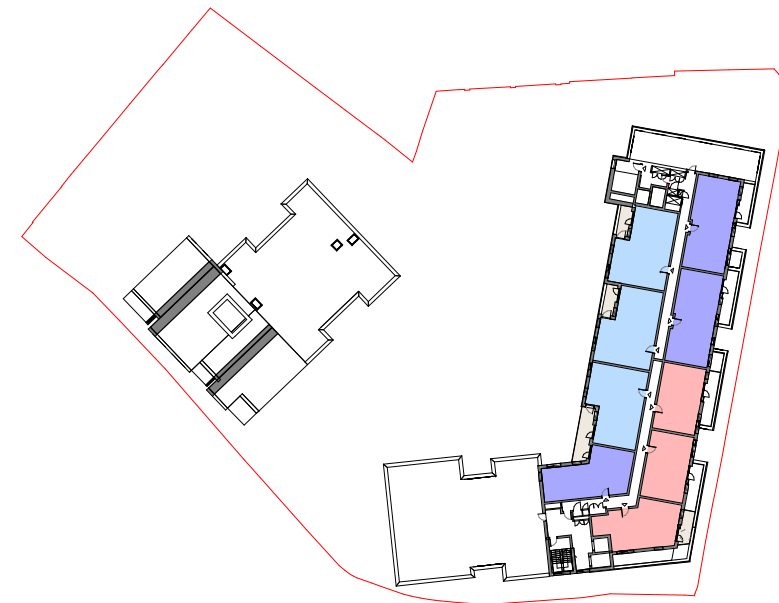

Seventh Floor Occupancy Plan

1 : 1000



2 Drayton House Court
Dorchester Road
Drayton St. Leonard
Oxfordshire. OX10 7BG
T: 01865 - 893 900
F: 01865 - 893 901
E: mail@hesterarchitects.co.uk
W: www.hesterarchitects.co.uk

CDM NOTES:
CDM REGULATION 2015 : DESIGNERS NOTES ON SIGNIFICANT RESIDUAL RISKS
In preparing this design Hester Architects have attempted to avoid using materials and techniques which could cause future hazards whilst constructing, using, maintaining or de-commissioning the building.
The following risks could not be designed out and should be carefully monitored on site during the construction period and during any future maintenance of the structure. These notes relate solely to information shown on this drawing. Only significant risks which are considered to be unusual, or unlikely to be obvious to a competent contractor or other designer will be highlighted. This information is subject to revision as the design develops.
Particularly hazardous areas are highlighted with a warning symbol on the drawing and noted above.

PLANNING

0 10 20 30 40



Scale 1:1000 @A3

Revision	Date	Notes
A	18May23	Draft Planning Issue

For
Harbourside Investments Ltd &
WM Morrison Supermarkets PLC
Project
Morrisons High Street
Yiewsley

Drawing Title
Proposed Occupancy Plan

This document is the Copyright work of hester architects ltd. unless formally assigned in writing.
Scale 1 : 1000 @ A3
Drawn by Date Checked
RI 14.02.23 PT
Job No. Drawing No. Rev.
22050 2-120 A