

ELEVATION 1: HIGH STREET

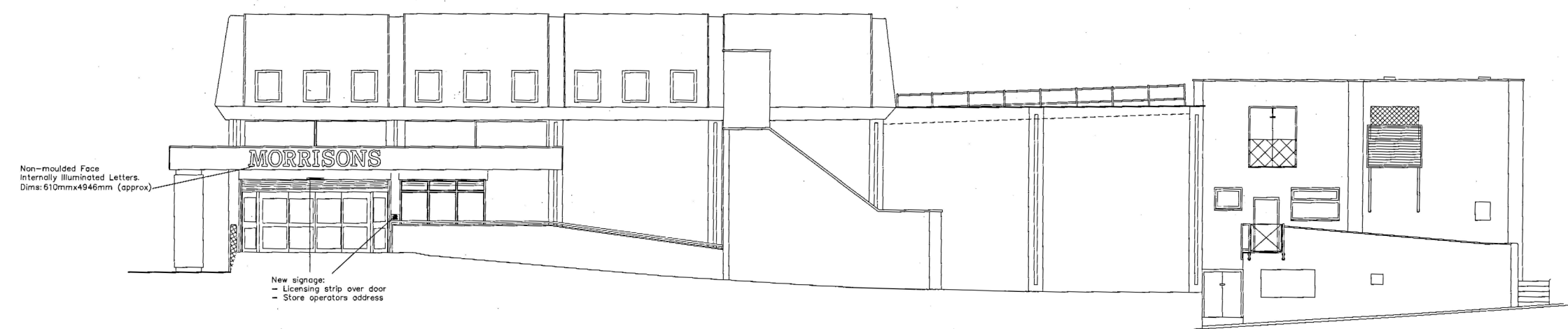

ELEVATION 2: CUSTOMER ENTRANCE

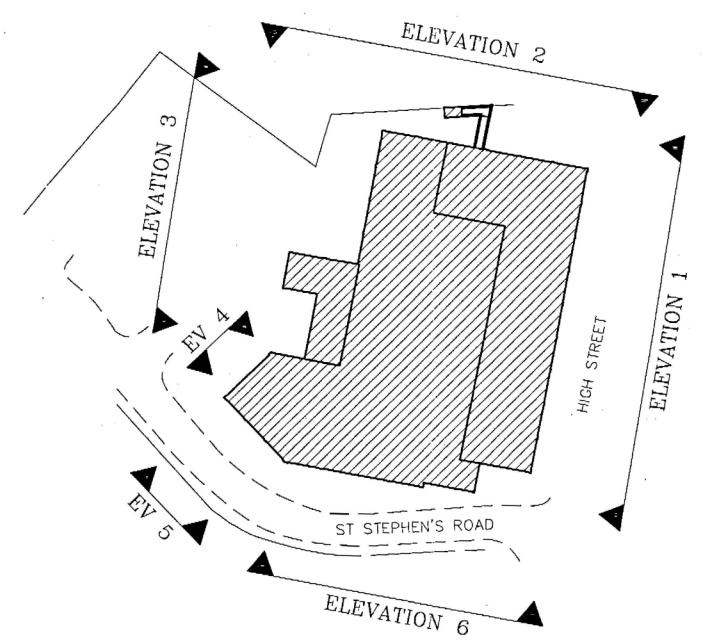

KEY TO ELEVATIONS

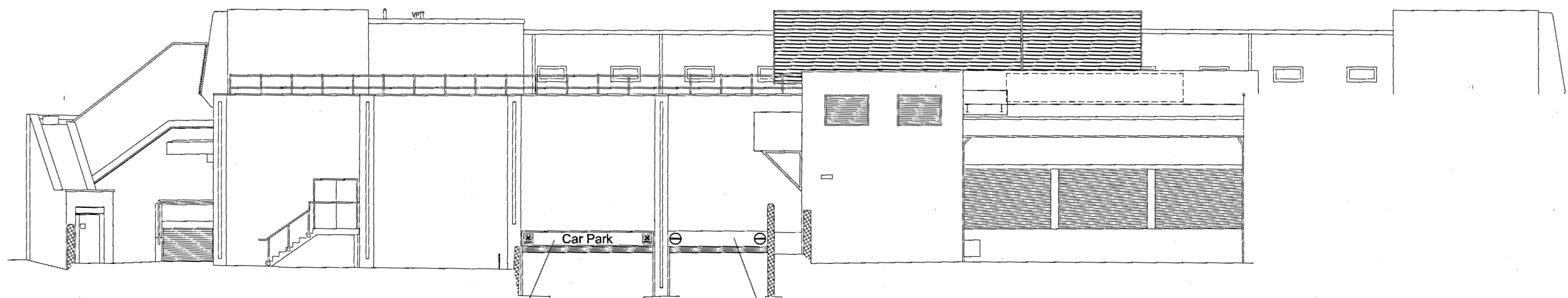

ELEVATION 3: CAR PARK

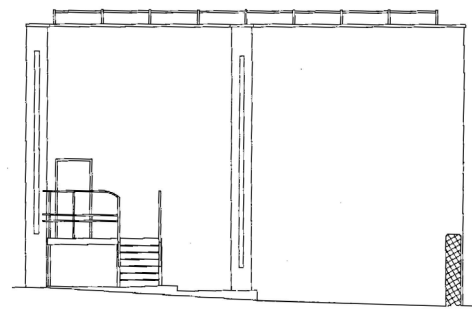

ELEVATION 4: SERVICE YARD

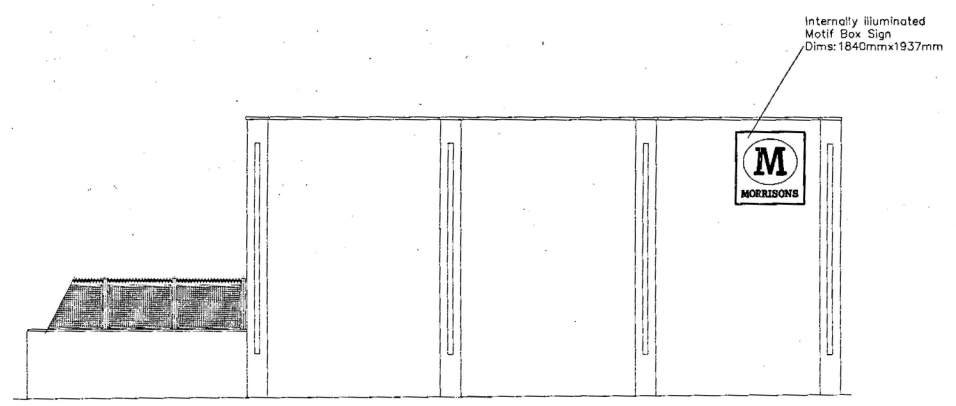

ELEVATION 5: ST. STEPHEN'S ROAD

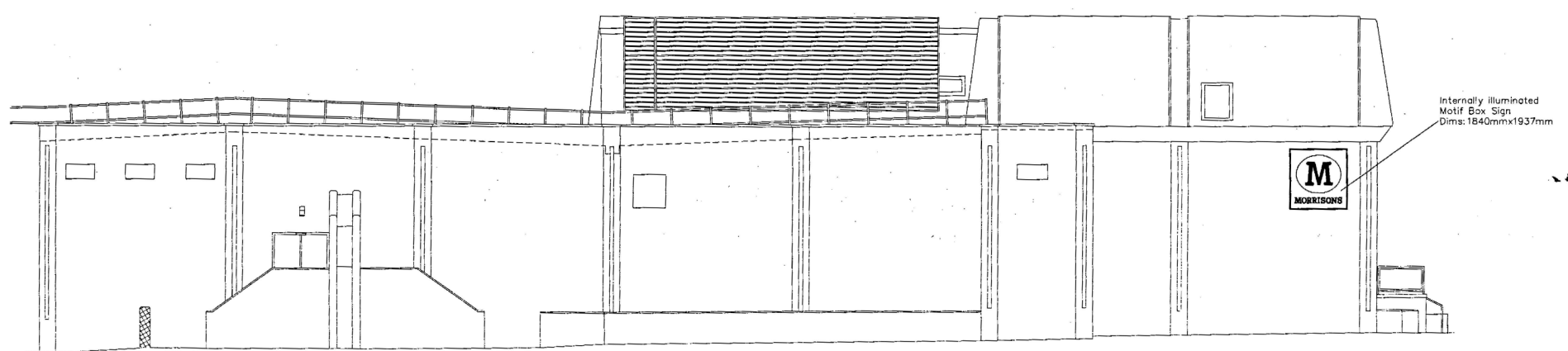

ELEVATION 6: ST.STEPHEN'S ROAD (CONT'D)

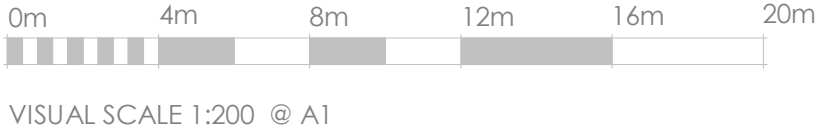

CDM NOTES:
CDM REGULATION 2015 : DESIGNERS NOTES ON SIGNIFICANT RESIDUAL RISKS

In preparing this design Hester Architects have attempted to avoid using materials and techniques which could cause future hazards whilst constructing, using, maintaining or de-commissioning the building

The following risks could not be designed out and should be carefully monitored on site during the construction period and during any future maintenance of the structure.

These notes relate solely to information shown on this drawing. Only significant risks which are considered to be unusual, or unlikely to be obvious to a competent contractor or other designer will be highlighted. This information is subject to revision as the design develops.

Particularly hazardous areas are highlighted with on the drawing and noted below.

PLANNING

Rev	Date	Notes
A	18May23	Draft Planning Issue

This document is the Copyright work of .hester. architects ltd. unless formally assigned in writing.

hester
Architects
limited

2 Drayton House Court
Dorchester Road
Drayton St. Leonard
Oxfordshire. OX10 7BG
T: 01865 - 893 900
F: 01865 - 893 901
E: mail@hesterarchitects.co.uk
W: www.hesterarchitects.co.uk

Project
Morrisons High Street
Yiewsley

For
Harbourside Investments Ltd &
WM Morrison Supermarkets PLC

Drawing Title
Existing Elevations

Scale
1 : 200 @ A1

Drawn by RI	Date 14.02.23	Checked PT
Job No. 22050	Drawing No. 2-011	Rev. A