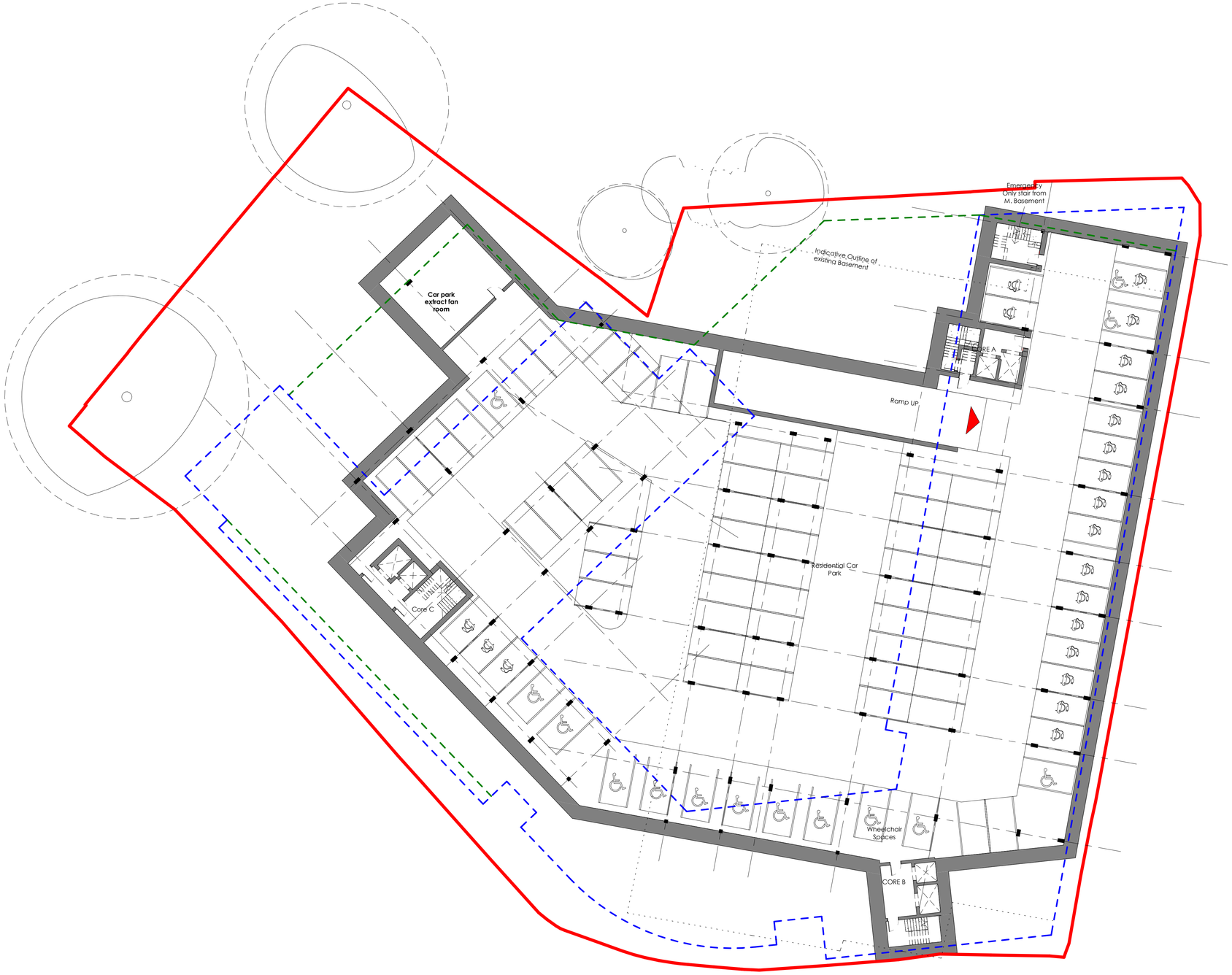

Outline of Ground Floor

Outline of Typical Floor

0m 4m 8m 12m 16m 20m

VISUAL SCALE 1:200 @ A1

CDM NOTES:
CDM REGULATION 2015 : DESIGNERS NOTES ON SIGNIFICANT RESIDUAL RISKS

In preparing this design Hester Architects have attempted to avoid using materials and techniques which could cause future hazards whilst constructing, using, maintaining or de-commissioning the building

The following risks could not be designed out and should be carefully monitored on site during the construction period and during any future maintence of the structure.
These notes relate solely to information shown on this drawing. Only significant risks which are considered to be unusual, or unlikely to be obvious to a competent contractor or other designer will be highlighted. This information is subject to revision as the design develops.

Particularly hazardous areas are highlighted with on the drawing and noted below.

PLANNING

North

Rev	Date	Notes
U	13Nov18	Updated to suit planners request of 15m seperation distance
T	26Oct18	Minor Amendments
S	25Oct18	Building Design Amended to address Planning Comments
R	20Jul18	Planning Issue
Q	11Jul18	Draft Planning Issue
P	28Jun18	Amendments in preparation for Pre-application submission
N	31May18	13 Person Lift Fitted; Flat Types Added
M	21May18	WIP drawings for DTM
L	04May18	WIP Issue to Design Team
K	09Apr18	Amendments following Highways/Clients comments
J	16Mar18	Amendments following DTM
H	13Mar18	Amendments following DTM - draft
G	08Mar18	Unit Mix and Layout amended
F	21Feb18	Drawing updated for Pre-App submission
E	14Feb18	Minor Amendments
D	08Feb18	WIP column grid added; Car Entrance and Store layout Amended
C	30Jan18	Annotation Amendments
B	25Jan18	Outline of above levels added
A	23Jan18	Minor Amendments following client's comments

This document is the Copyright work of .hester. architects ltd. unless formally assigned in writing.

hester Architects limited

2 Drayton House Court
Dorchester Road
Drayton St. Leonard
Oxfordshire. OX10 7BG
T: 01865 - 893 900
F: 01865 - 893 901
E: mail@hesterarchitects.co.uk
W: www.hesterarchitects.co.uk

Project
Morrisons High Street
Yiewsley

For
Harbourside Investments Ltd and WM Morrison Supermarkets PLC

Drawing Title
Proposed Basement -2 Floor Plan

Scale 1 : 200 @ A1

Drawn by	Date	Checked
RI/MF	18/01/18	PT

Job No.	Drawing No.	Rev.
16128	2 - 110	U