

Ground Floor Plan

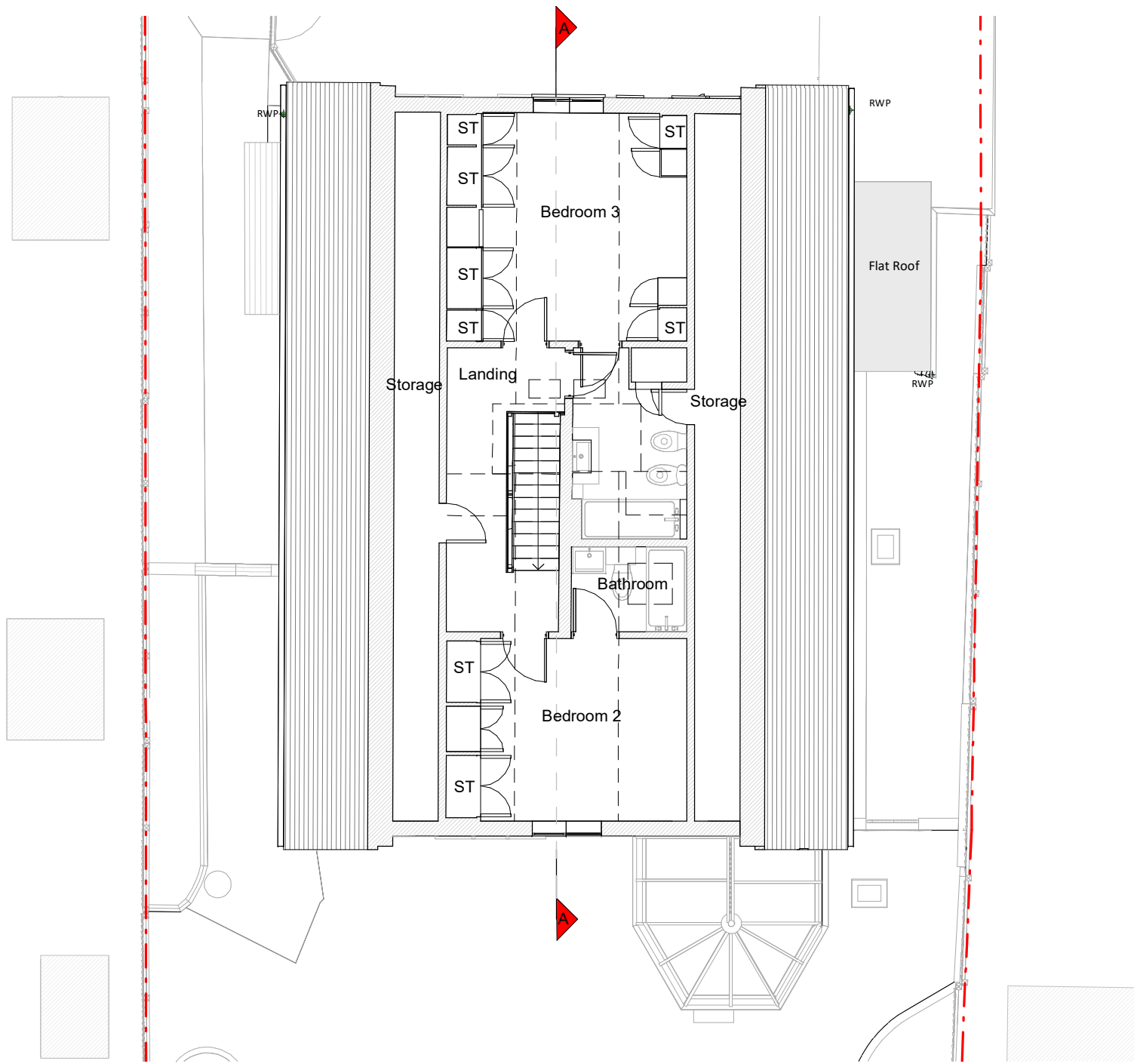

First Floor Plan

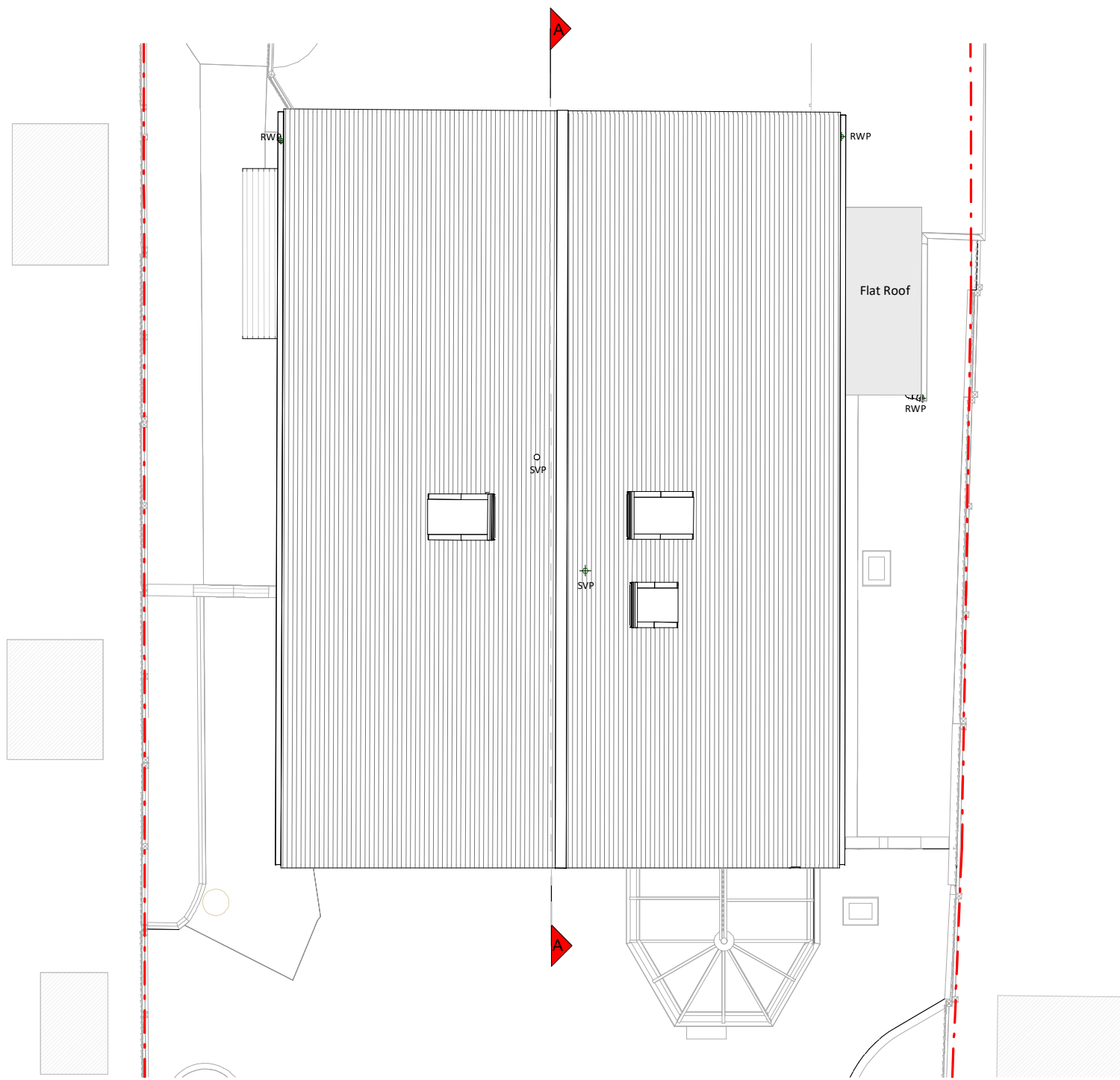

Roof Plan

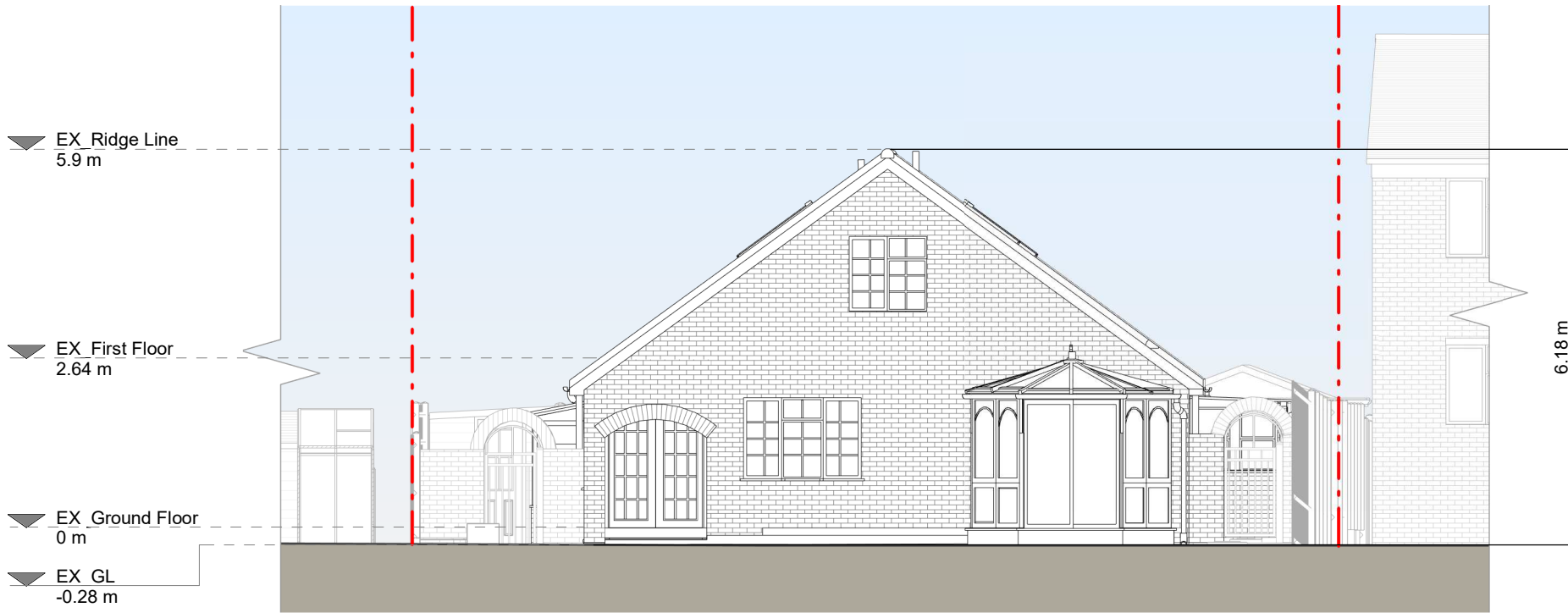

Front Elevation



Left Side Elevation

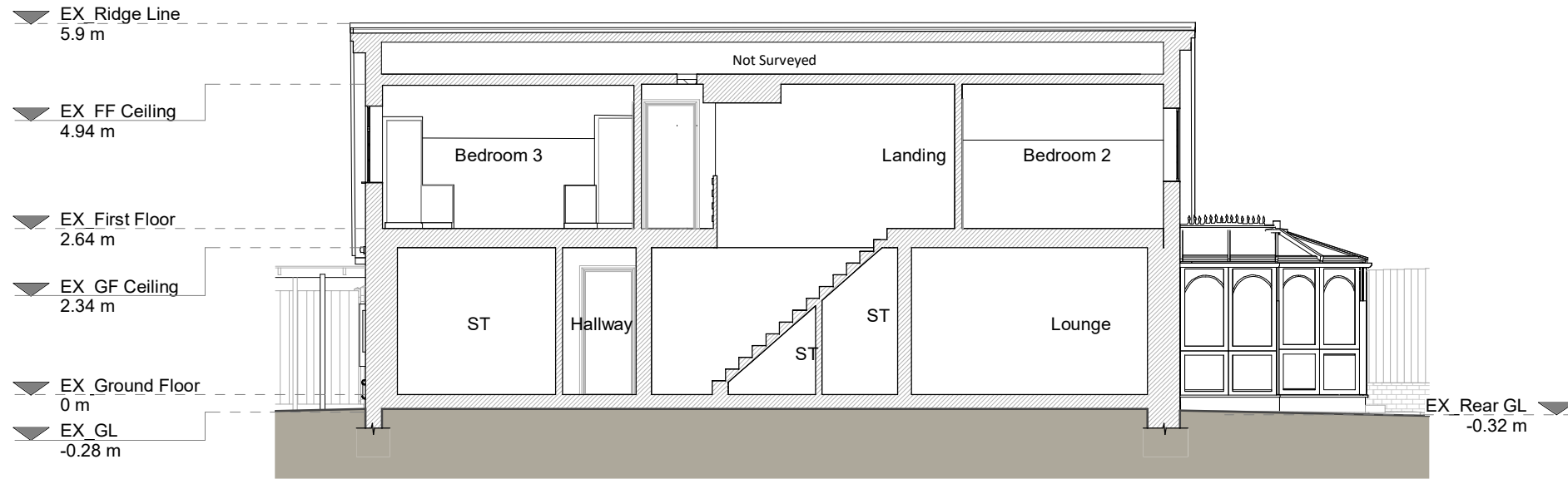

Section A - A



Rear Elevation

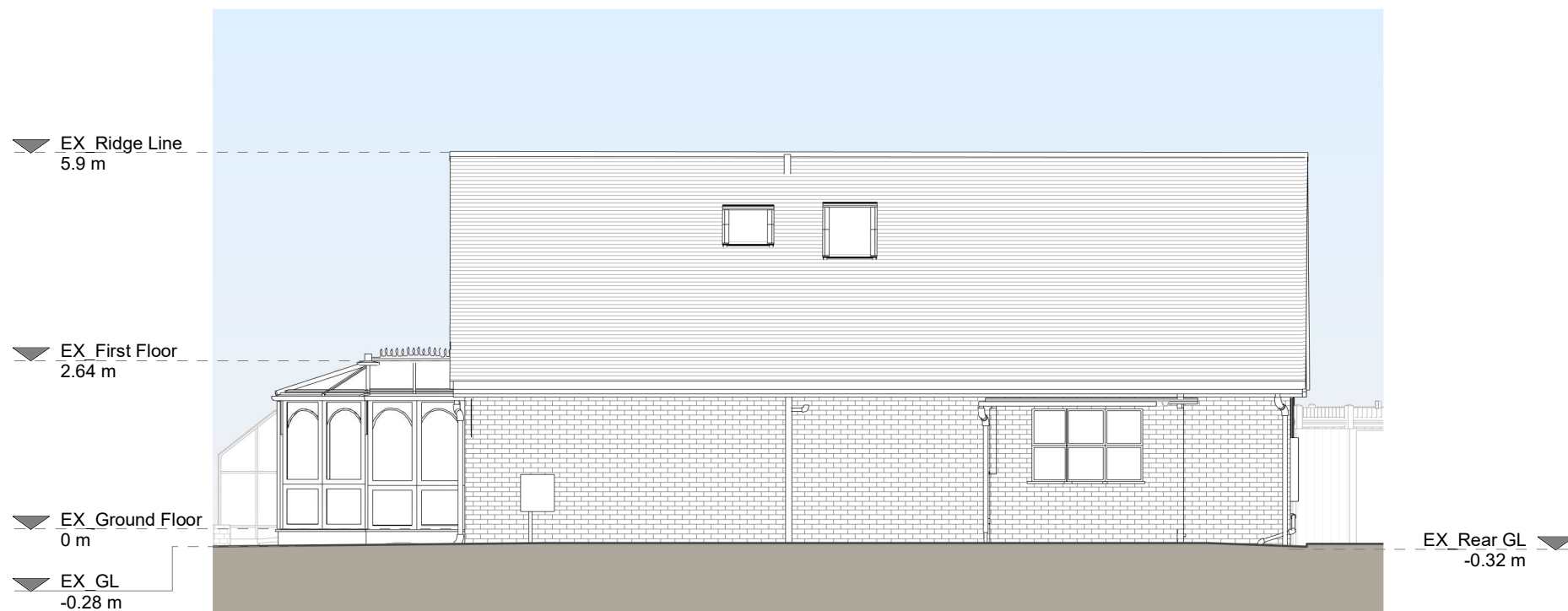

Right Side Elevation

Copyright in the design and this drawing is the property of RESI. Reproduction in whole or in part is prohibited without the written consent of RESI. This drawing must be read in conjunction with all other relevant documentation and drawings.

RESI accepts no liability for any expense, loss or damage of whatsoever nature and however arising from any variation which has not been referred to them and their approval obtained.

Plans not to actual scale. Do not scale, except unless for Planning purposes. All dimensions to be cross checked on site prior to construction and any discrepancies to be reported to RESI immediately.

Existing Materials

Brickwork / Walls - Red new brick

Pitched roof - Brown concrete roof tile

Flat roof - Felt or similar

Windows - White uPVC, unpainted varnished timber frame

Doors - White painted timber, timber frame glazed, white uPVC

Roofs / Gutters / Fascias - Black uPVC roof gutter, grey uPVC half vent pipe, white painted timber fascia board

KEY

Existing walls - Red dashed line

Existing furniture - Blue dashed line

Level line - Blue dashed line

1.5m head height - Blue dashed line

1.8m head height - Blue dashed line

Revision		
Rev	Notes	Date
A	Planning Issue	28/04/2023

RESI
Grow your home

Job Title
Demolition of conservatory, ground floor front extension, facade alterations, floor plan redesign and all associated works at 78 St. Clement Close

Drawing Status
Planning

Client
Jack Wong

Drawing Title
Existing Drawings

Scale 1:100 @ A1	Drawn AR
Date April 2023	Checked GP
Drawing No. 8176924-1100	Rev A

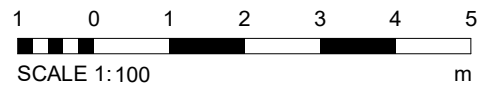

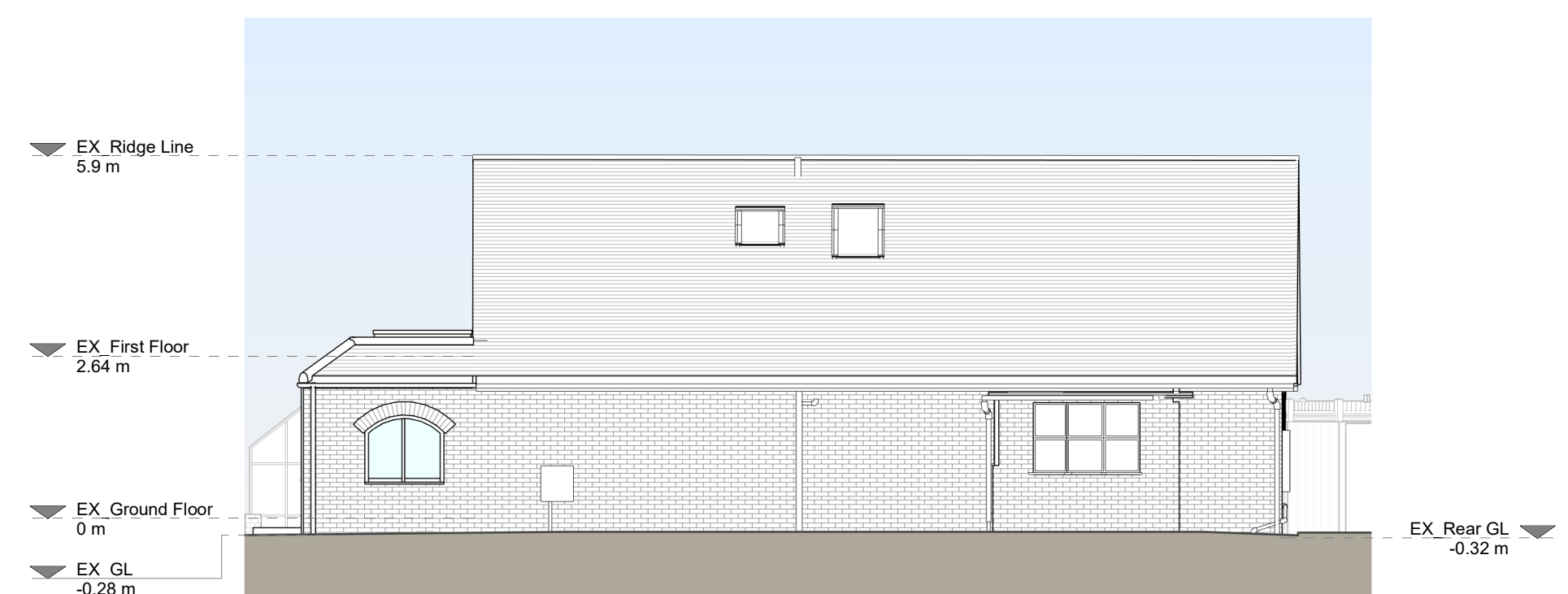
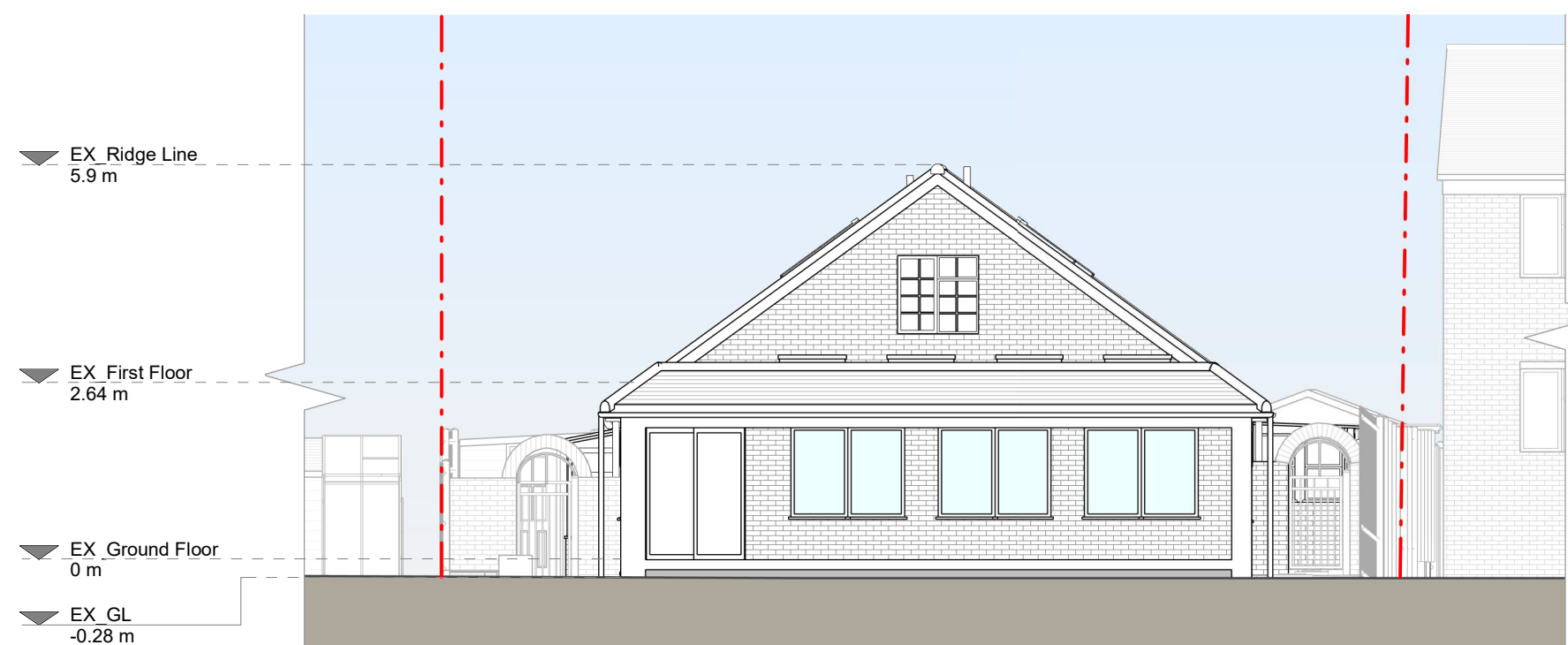
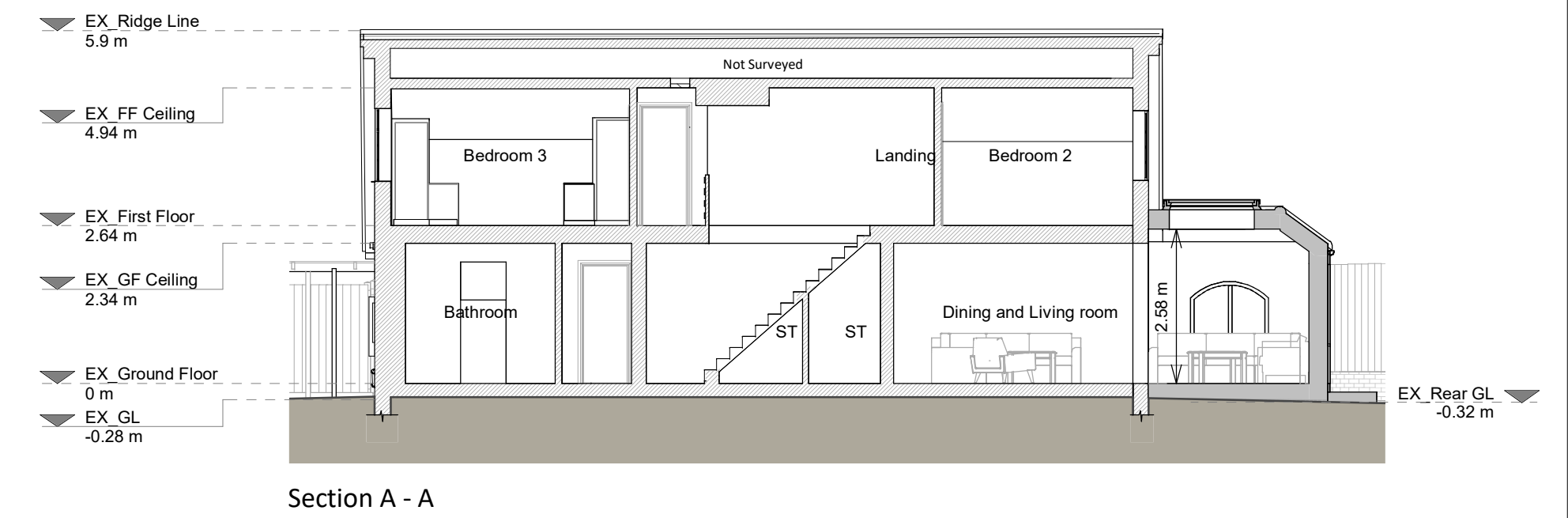
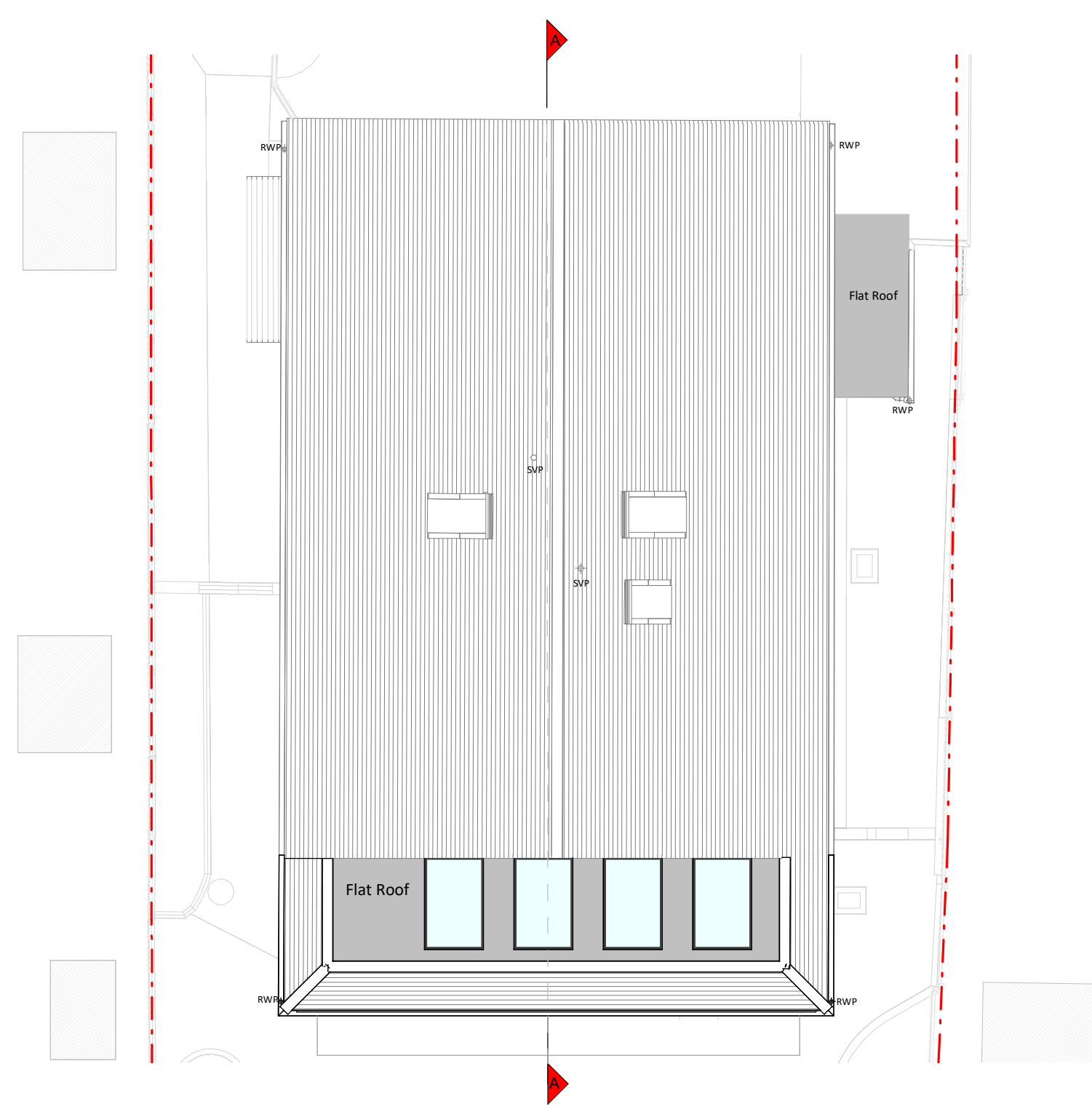
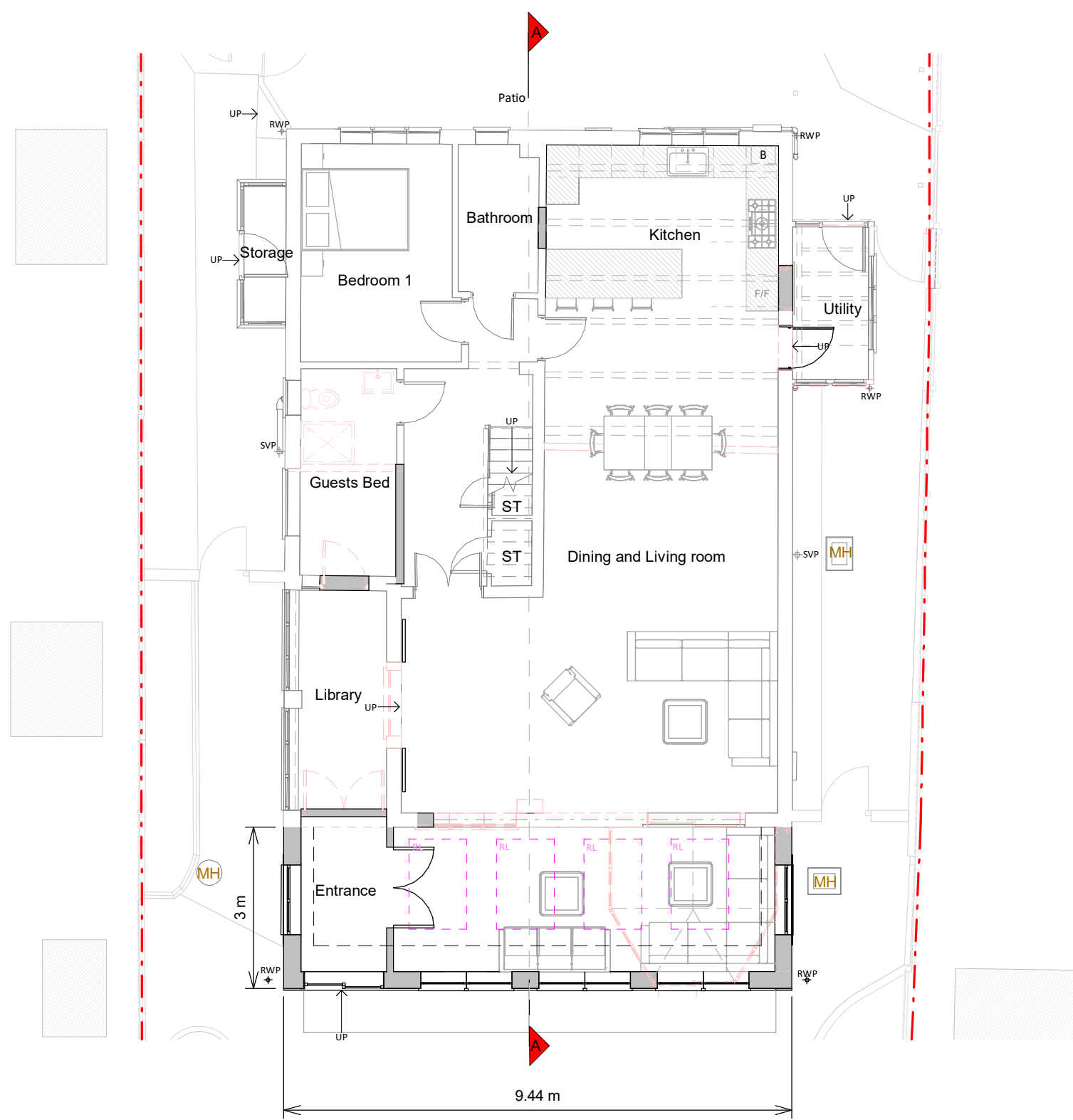

Right in the design and this drawing is the property of RESI. Reproduction in whole or in part is forbidden without written sanction of RESI. This drawing must be used in conjunction with all other relevant documentation and drawings.

RESI accepts no liability for any expense, loss or damage whatsoever nature and however arising from any use of drawings which has not been referred to them and their approval obtained.

Not to actual scale. Do not scale, except unless for printing purposes. All dimensions to be cross-checked on site prior to manufacture and construction. Any discrepancies to be reported to RESI immediately.

Source Materials:

Work / Walls - New red brickwork to match existing
 shed roof - Brown concrete roof tile to match the
 existing
 roof - Fibreglass or similar
 windows - Aluminum framed windows painted white
 aluminum framed roof lights
 doors - Aluminum framed front door
 Gutter / Gutter / Fascia's - Black uPVC RWP gutter,
 uPVC soil vent pipe, white painted timber fascia
 and to match existing

EY

- | | |
|--------------------|-----------------------|
| Existing walls | --- Boundary line |
| Proposed walls | --- Proposed beam |
| Proposed furniture | --- Proposed drainage |
| Proposed staircase | --- Existing removed |
| Proposed windows | --- 1.5m head height |
| Proposed rooflight | --- 1.8m head height |

[illegible]

demolition of conservatory,
 and floor front extension,
 made alterations, floor plan
 design and all associated works
 8 St. Clement Close

g Status

Wong

Proposed Drawings

00 @ A1	Drawn AR
2023	Checked PC
Fig No. 924-3100	Rev A

