

Existing Block Plan

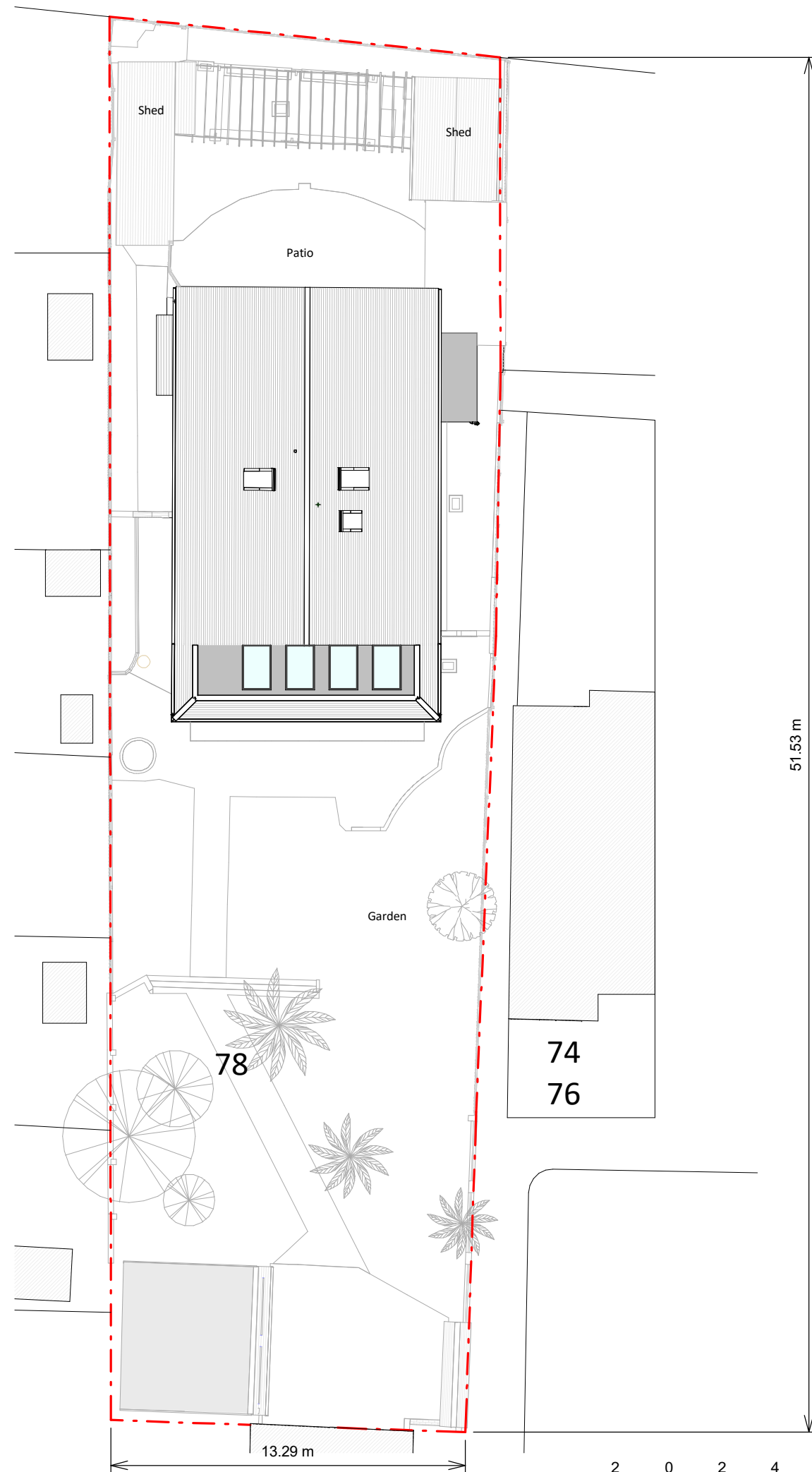

Proposed Block Plan

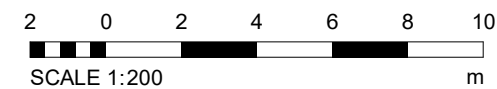

Copyright in the design and this drawing is the property of RESI. Reproduction in whole or in part is forbidden without written sanction of RESI. This drawing must be read in conjunction with all other relevant documentation and drawings.

RESI accepts no liability for any expense, loss or damage of whatsoever nature and however arising from any variation which has not been referred to them and their approval obtained.

Print out to actual scale. Do not scale, except unless for Planning purposes. All dimensions to be cross-checked on-site prior to manufacture and construction. Any discrepancies to be reported to RESI immediately.

NOTES

KEY

Neighbouring context Boundary line



Revision

Rev	Notes	Date
A	Planning Issue	28/04/2023



Job Title
Demolition of conservatory,
ground floor front extension,
facade alterations, floor plan
redesign and all associated works
at 78 St. Clement Close

Drawing Status

Planning

Client

Jack Wong

Drawing Title

Block Plans

Scale
1 : 200 @ A3

Drawn
AR

Date
April 2023

Checked
PC

Drawing No.
B176924-3000

REV
A