

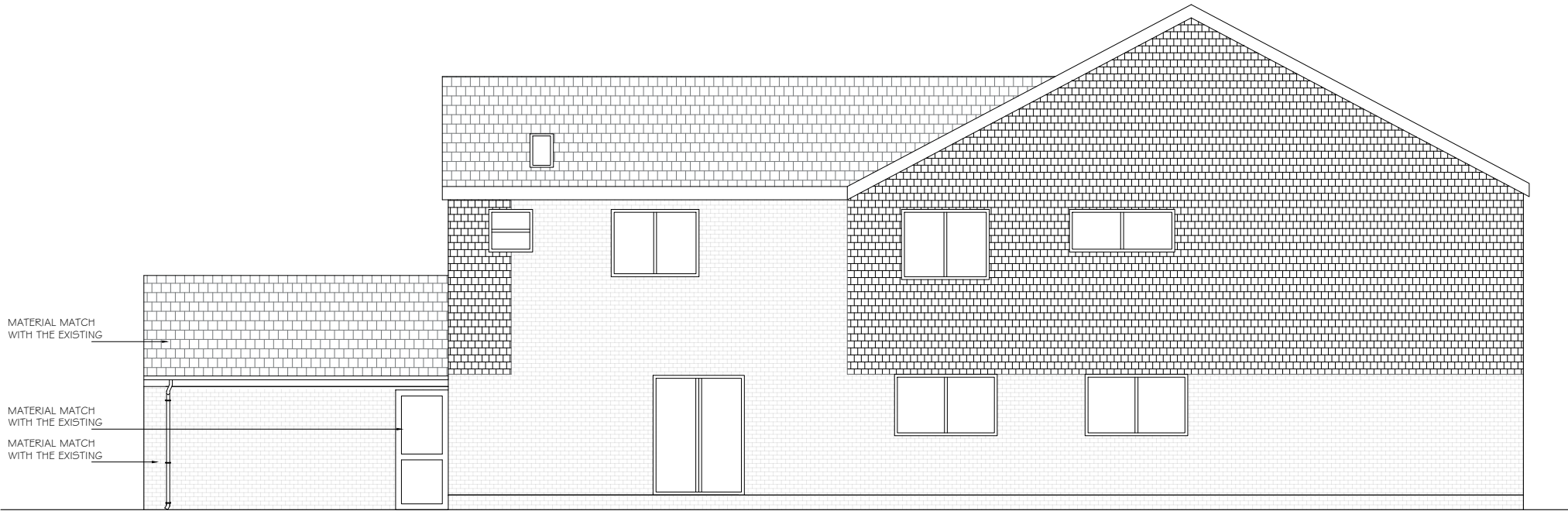

PROPOSED FRONT ELEVATION  
SCALE : 1 : 1 0 0



PROPOSED REAR ELEVATION  
SCALE : 1 : 1 0 0







**THIS DRAWING TO BE PRINTED IN COLOUR ONLY PRINT ON A3 SHEET SIZE , ONLY SCALE FOR THE PURPOSES OF PLANNING**

All structural elements (such as beams, lintels, joists, rafters, columns, walls, foundations and etc.) shown on drawings are only indicative, they are subjected to further structural engineer's consideration.

**GENERAL NOTES:**

1. Ensure that all working drawings and calculations are approved by Building Control or Planning Departments & that they are the current revised drawings before any works start on site.
2. Inform the Building control department that the works are about to commence on site after receiving an approved decision from planning / building control in writing for your proposed works.
3. Verify boundary lines & ground conditions including checking positions and new connections of all gas, electrical, water & other services drainage etc. within the site prior to the commencement of excavations.

**Legend**

-  Proposed cavity walls
-  Proposed dormer walls
-  Proposed 100mm stud walls
-  Existing walls
-  To be demolished
-  Boundary Line

Client	
S. K. BHARDWAJ	
Project	
02, SILVERWOOD CLOSE, HA6 2FE	
Job Title	
PROPOSED INTERNAL ALTERATION AND SINGLE STOREY SIDE EXTENSION	
Drawing Title	
PROPOSED FRONT AND REAR ELEVATIONS	
Date	Drawing No.
JAN. 2025	RDk/SS/25009/DWG-09/R0

Revision:  
Date:

Suitability

Ref Archt. Dwg.

Designer :

**RDk** **RDk CIVIL ENGINEERING LIMITED**  
Civil Engineering Limited 1, Fernhill Court, Almondsbury, BS32 4LX

