

Northwood & Pinner Cottage Hospital elevations are based on survey drawings. Retained windows detail is based on that survey, in a few instances (south, south-east, north-east elevation) some more detail has been added from observation. Currently access to some areas is restricted and most windows are boarded.

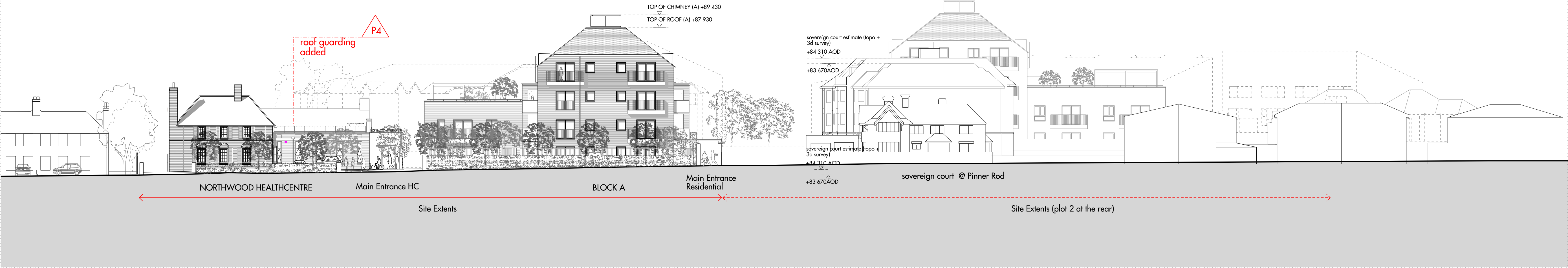

01 PROPOSED SITEWIDE ELEVATION - PINNER ROAD

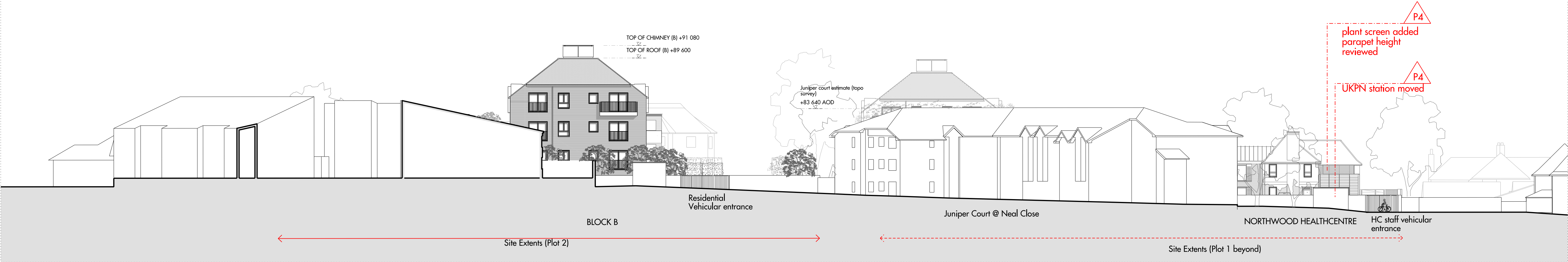

02 PROPOSED SITEWIDE ELEVATION - NEAL CLOSE

REV	DATE	DESCRIPTION	CD
P1	12.03.2021	ISSUED FOR PLANNING	AO
P2	24.08.2021	ISSUED FOR PLANNING - AUGUST PL AMENDMENTS	AO
P3	17.12.2021	ISSUED FOR PLANNING - DECEMBER PL AMENDMENTS	AO
P4	09.06.2023	ISSUED FOR PLANNING	RG

Figured dimensions are in millimetres unless noted otherwise. All dimensions and levels shall be verified on site before proceeding with works. Detailed site survey to be carried out to verify positions and level relationships with site features and outcrops survey. The Architect must be notified of any discrepancy. Boundaries are indicative only and are to be verified by others.

Allies & Morrison LLP is not responsible for any errors caused by the transmission, translation, software or computer systems. Allies & Morrison LLP is not responsible for nor shall be liable for the consequences of any use made of the drawings or models other than that for which they were produced by Allies & Morrison LLP for the Client. All Intellectual Property Rights reserved.



P4

NO CHANGES TO RESIDENTIAL PROPOSALS
SMALL CHANGES TO PARTS OF HEALTH
CENTRE ELEVATIONS AND UKPN LOCATION
ONLY

Allies and Morrison LLP
85 Southwark Street
London SE1 0HX
020 7921 0100
020 7921 0101
studio@alliesandmorrison.com
A&M JOB NO: 17115_05

NHS - NORTHWOOD AND PINNER, LONDON
PROPOSED SITEWIDE ELEVATIONS
PLANNING
17115_05_00_07_200
SCALE 1:250 @A1 1:500@A3