

BLOCK A RESIDENTIAL

REFER TO DRAWING: 17115_05_A_07_101

KEY

Existing retained

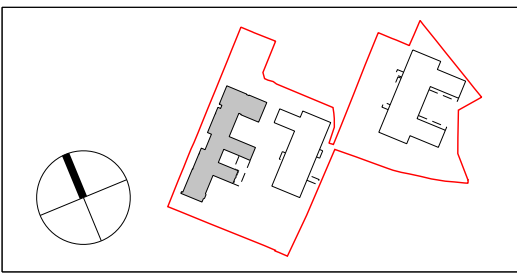

Figured dimensions are in millimetres unless noted otherwise. All dimensions and levels shall be verified on site before proceeding with works. Detailed site survey to be carried out to verify positions and level relationships with site features and ordinance survey. The Architect must be notified of any discrepancy. Boundaries are indicative only and are to be verified by others.

Allies & Morrison LLP is not responsible for any errors caused by the transmission, translation, software or computer systems. Allies & Morrison LLP is not responsible for nor shall be liable for the consequences of any use made of the drawings or models other than that for which they were produced by Allies & Morrison LLP for the Client. All Intellectual Property Rights reserved.

REV	DATE	DESCRIPTION	CD
P1	12.03.2021	ISSUED FOR PLANNING	AO
P2	09.06.2023	ISSUED FOR PLANNING	RG

0 5m

telephone
facsimile
email

Allies and Morrison LLP
85 Southwark Street
London SE1 0HX
020 7921 0100
020 7921 0101
studio@alliesandmorrison.com
A&M JOB NO: 17115_05

NHS - NORTHWOOD AND PINNER, LONDON

HEALTHCARE CENTRE: PROPOSED LEVEL 01 PLAN

PLANNING

17115_05_HC_07_101

SCALE 1:100 @A1 1:200@A3

P2

Revision