

Northwood & Pinner Cottage Hospital elevations are based on survey drawings. Retained windows detail is based on that survey, in a few instances (south, south-east, north-east elevation) some more detail has been added from observation. Currently access to some areas is restricted and most windows are boarded.

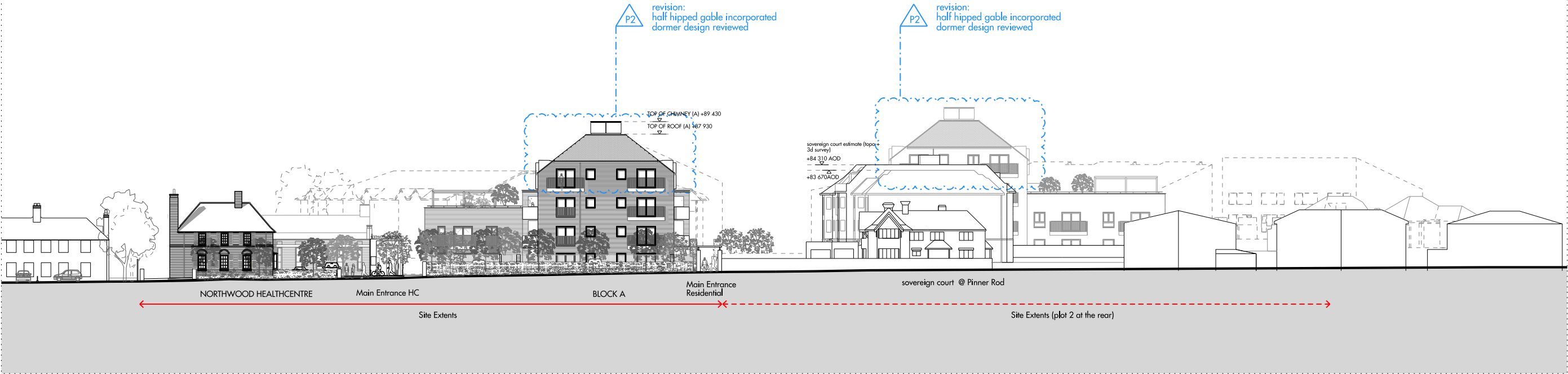

01 PROPOSED SITEWIDE ELEVATION - PINNER ROAD

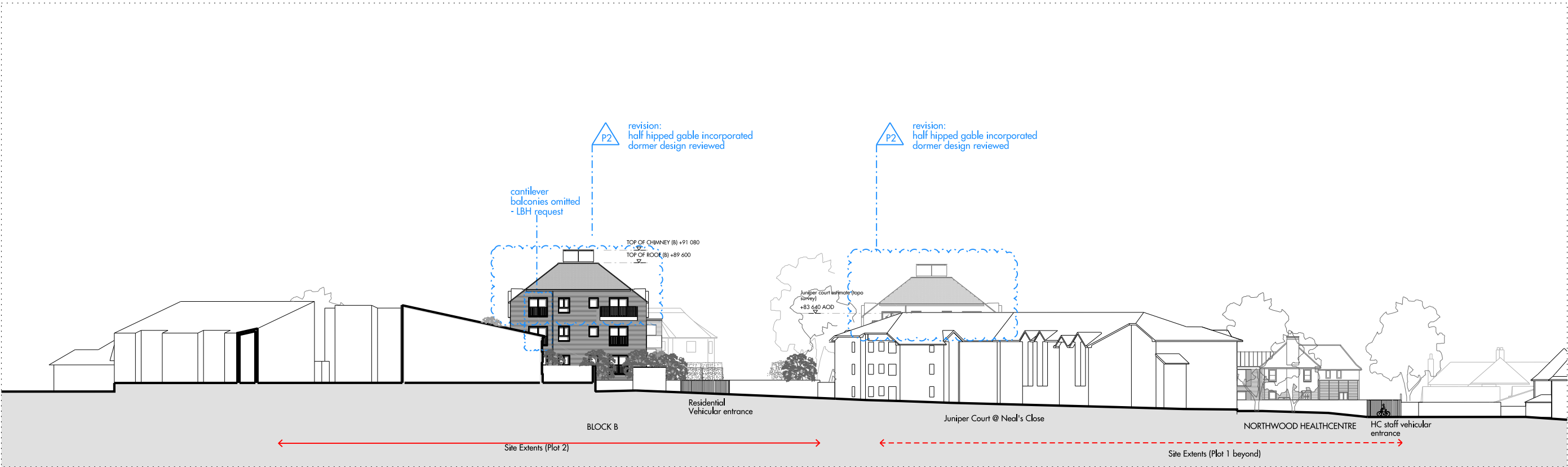

02 PROPOSED SITEWIDE ELEVATION - NEAL'S CLOSE

REV	DATE	DESCRIPTION	CHK
P1	12.03.2021	ISSUED FOR PLANNING	AO
P2	24.08.2021	ISSUED FOR PLANNING - AUGUST PL. AMENDMENTS	AO

Figured dimensions are in millimetres unless noted otherwise. All dimensions and levels shall be verified on site before proceeding with works. Detailed site survey to be carried out to verify positions and level relationships with site features and ordinance survey. The Architect must be notified of any discrepancy. Boundaries are indicative only and are to be verified by others.

Allies & Morrison LLP is not responsible for any errors caused by the transmission, translation, software or computer systems. Allies & Morrison LLP is not responsible for nor shall be liable for the consequences of any use made of the drawings or models other than that for which they were produced by Allies & Morrison LLP for the Client. All Intellectual Property Rights reserved.

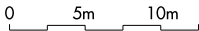

Allies and Morrison LLP  
85 Southwark Street  
London SE1 0HX  
020 7921 0100  
020 7921 0101  
studio@alliesandmorrison.com  
A&M JOB NO: 17115\_05

NHS - NORTHWOOD AND PINNER, LONDON  
PROPOSED SITEWIDE ELEVATIONS  
PLANNING  
17115\_05\_00\_07\_200  
SCALE 1:250 @A1 1:500@A3