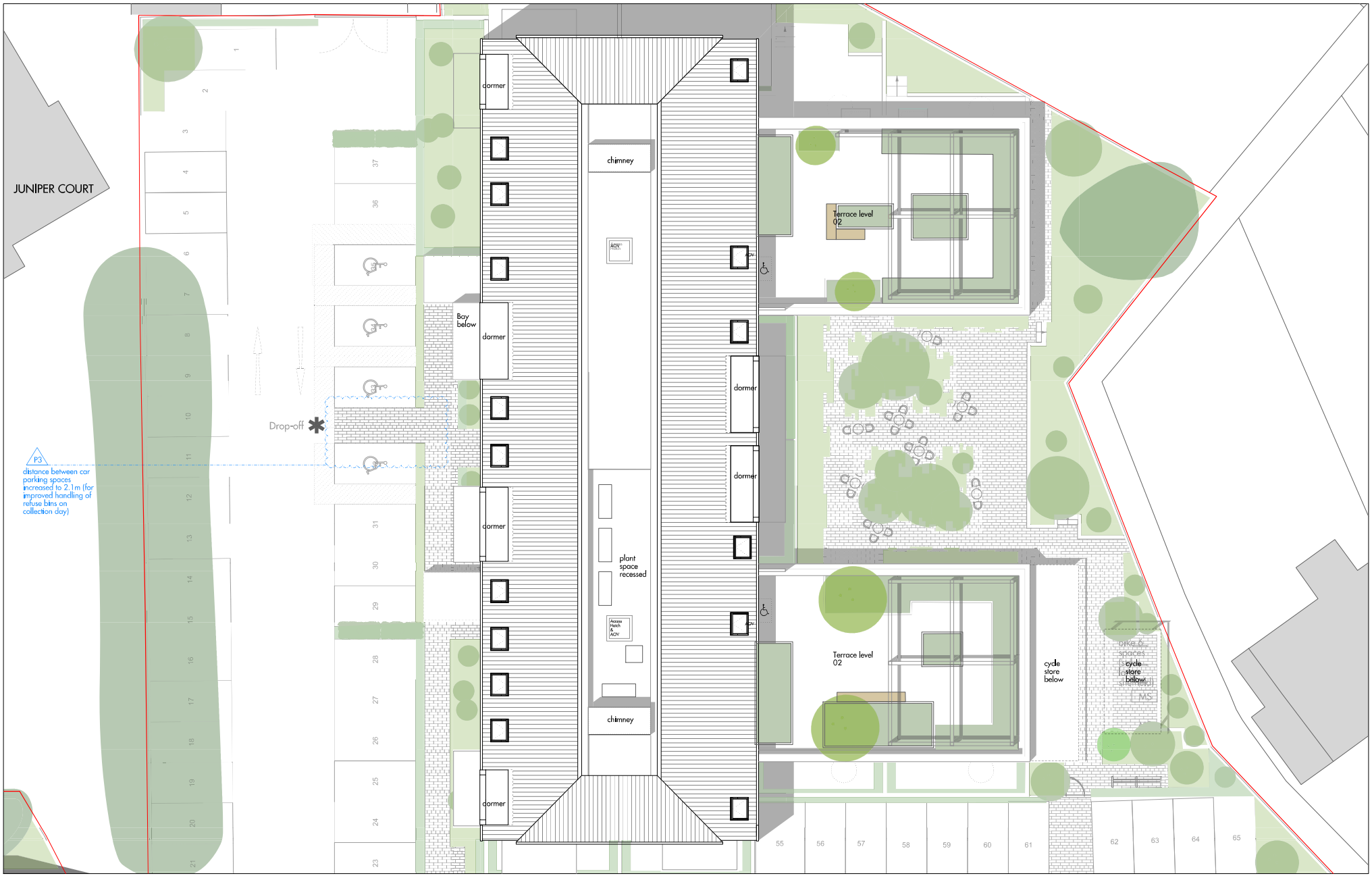

REV	DATE	DESCRIPTION	CKD
P1	12.03.2021	ISSUED FOR PLANNING	AO
P2	24.08.2021	ISSUED FOR PLANNING - AUGUST PL. AMENDMENTS	AO
P3	17.12.2021	ISSUED FOR PLANNING - DECEMBER PL. AMENDMENTS	AO

Figured dimensions are in millimetres unless noted otherwise. All dimensions and levels shall be verified on site before proceeding with works. Detailed site survey to be carried out to verify positions and level relationships with site features and ordnance survey. The Architect must be notified of any discrepancy. Boundaries are indicative only and are to be verified by others.

Allies & Morrison LLP is not responsible for any errors caused by the transmission, translation, software or computer viruses. Allies & Morrison LLP is not responsible for nor shall be liable for the consequences of any use made of the drawings or models other than that for which they were produced by Allies & Morrison LLP for the Client. All Intellectual Property Rights reserved

P3

- NO CHANGES TO BUILDING PROPOSALS
- LANDSCAPE PLAN UPDATED TO REFLECT CHANGES TO PARKING LAYOUT AND BOUNDARY LANDSCAPE TREATMENTS AS INDICATED IN SITE WIDE GROUND FLOOR PLAN DRAWING: 17115_05_00_07_100_P3

0 5m

Allies and Morrison LLP
85 Southwark Street
London SE1 0HX
telephone 020 7921 0100
facsimile 020 7921 0101
email studio@alliesandmorrison.com

A&M JOB NO: 17115_05

NHS - NORTHWOOD AND PINNER, LONDON

BLOCK B RESIDENTIAL: PLANNING ROOF PLAN PLANNING

17115_05_B_07_104

SCALE 1:100 @A1 1:200@A3

P3
Revision