

EXISTING FRONT ELEVATION  
SCALE 1:100@A1

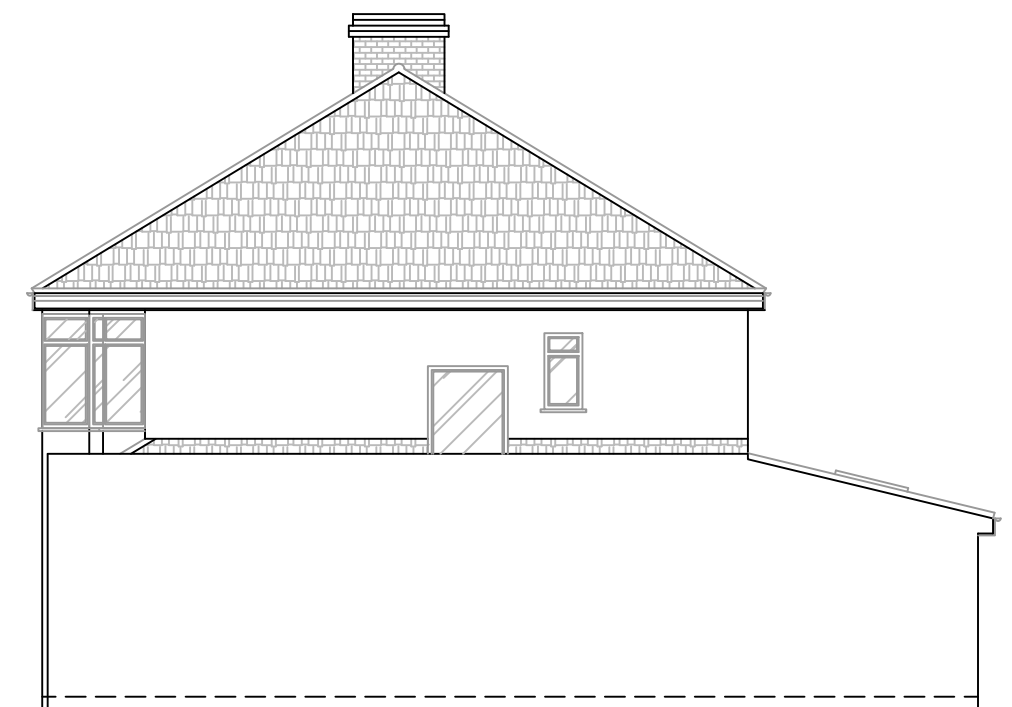

EXISTING SIDE ELEVATION  
SCALE 1:100@A1



EXISTING REAR ELEVATION  
SCALE 1:100@A1

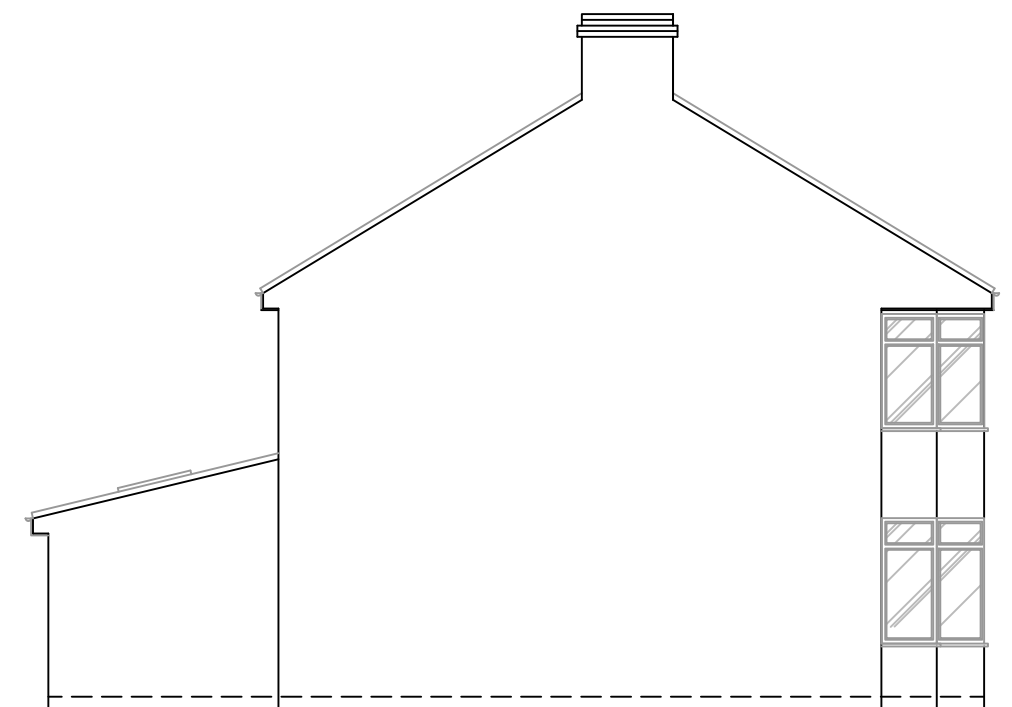

EXISTING SIDE ELEVATION - 2  
SCALE 1:100@A1

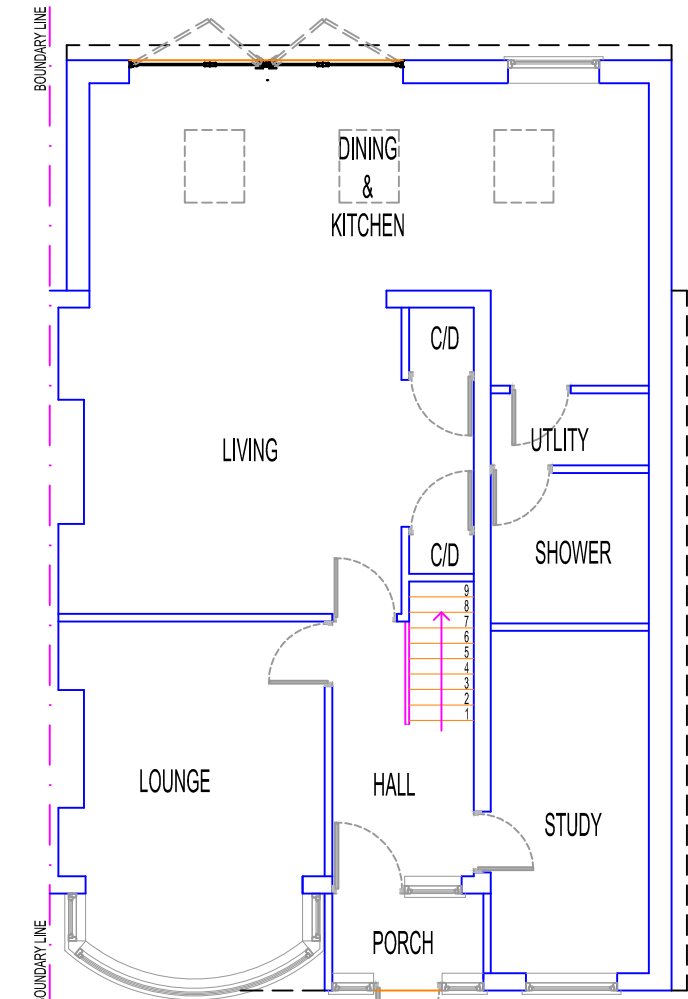

EXISTING GROUND FLOOR PLAN  
SCALE 1:100@A1

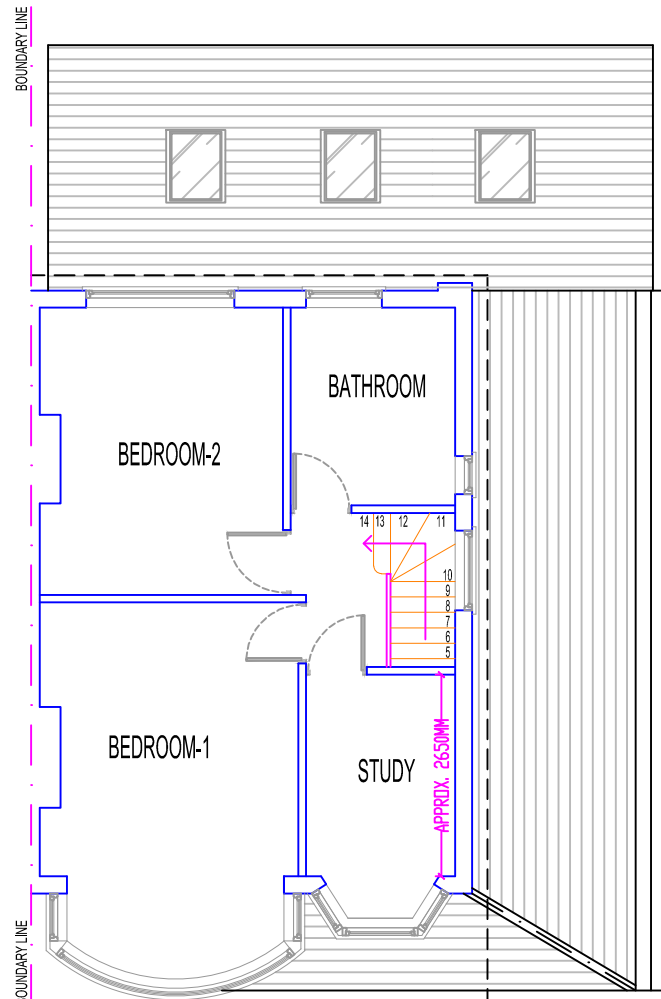

EXISTING FIRST FLOOR PLAN  
SCALE 1:100@A1

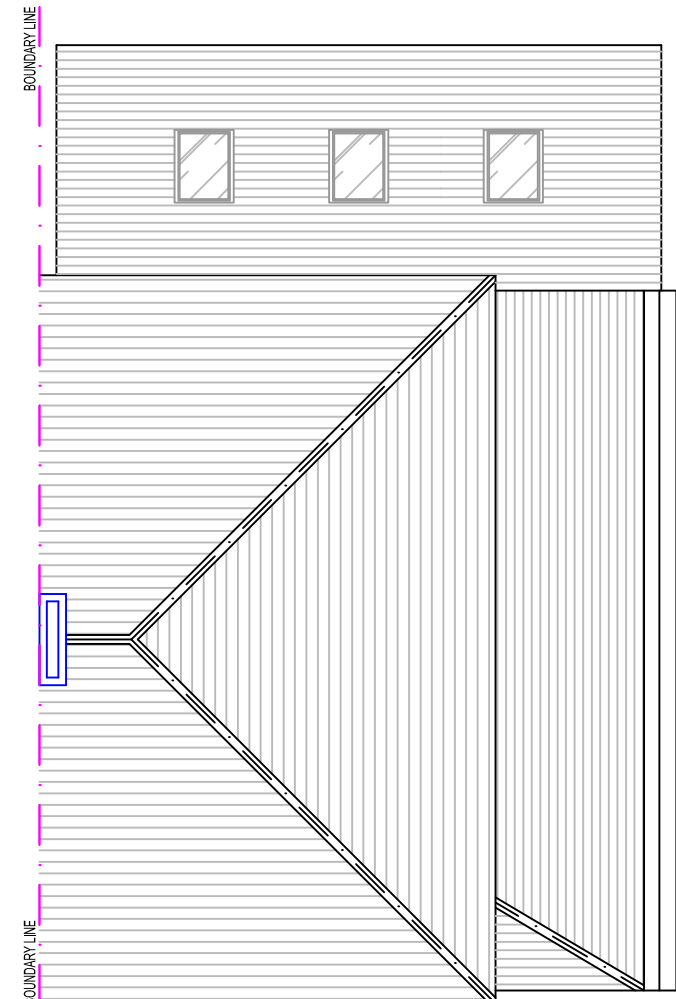

EXISTING ROOF PLAN  
SCALE 1:100@A1

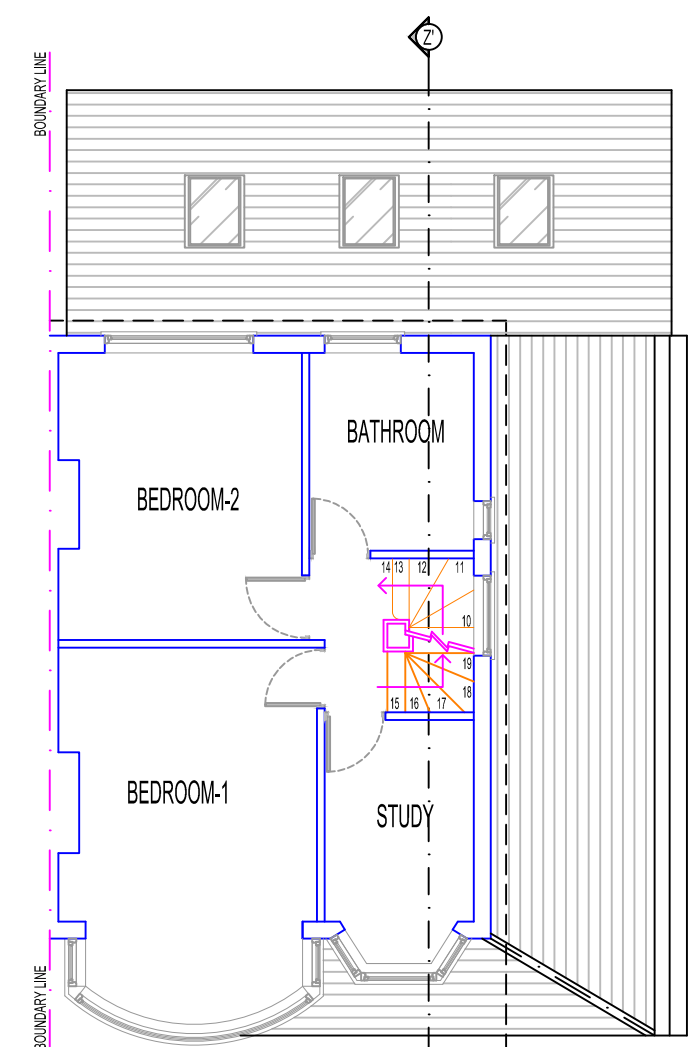

PROPOSED FIRST FLOOR PLAN  
SCALE 1:100@A1

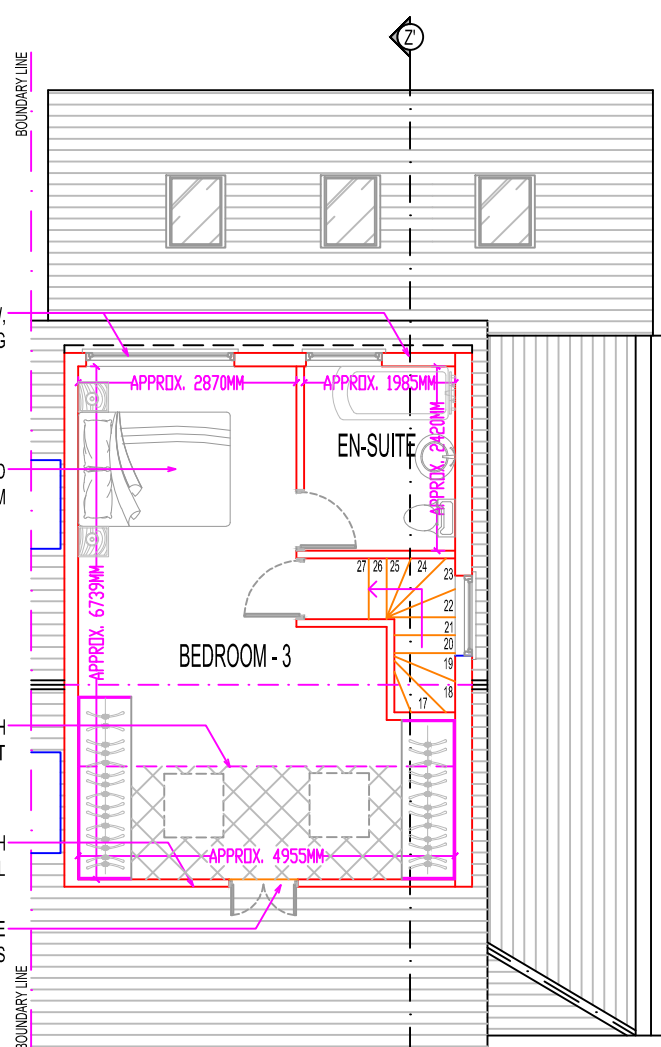

PROPOSED LOFT FLOOR PLAN  
SCALE 1:100@A1

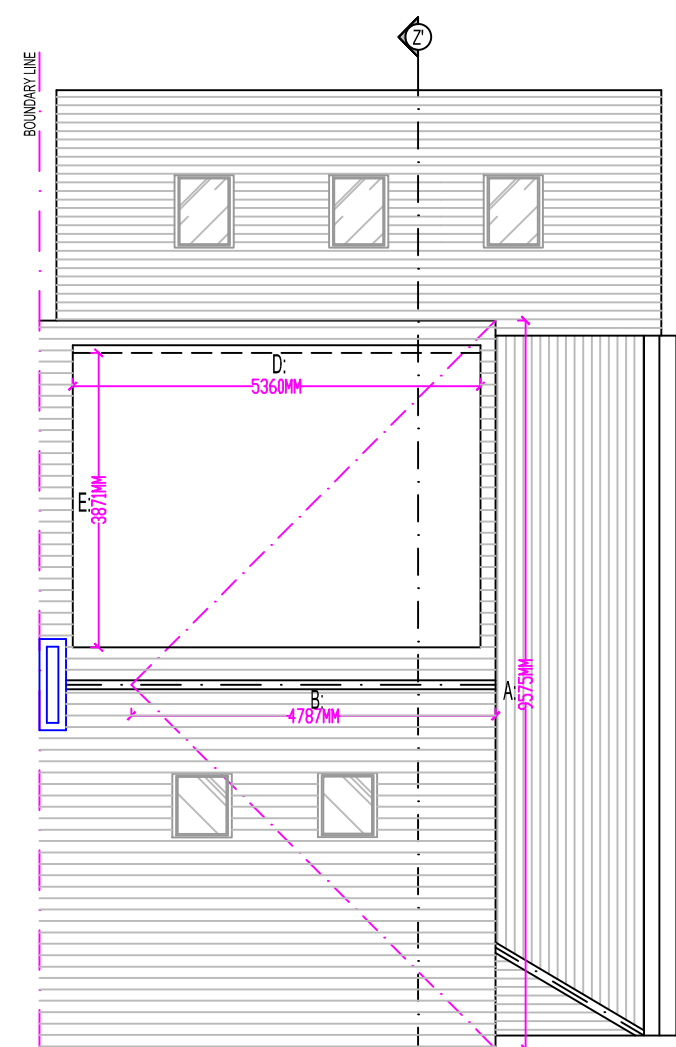

PROPOSED ROOF PLAN  
SCALE 1:100@A1

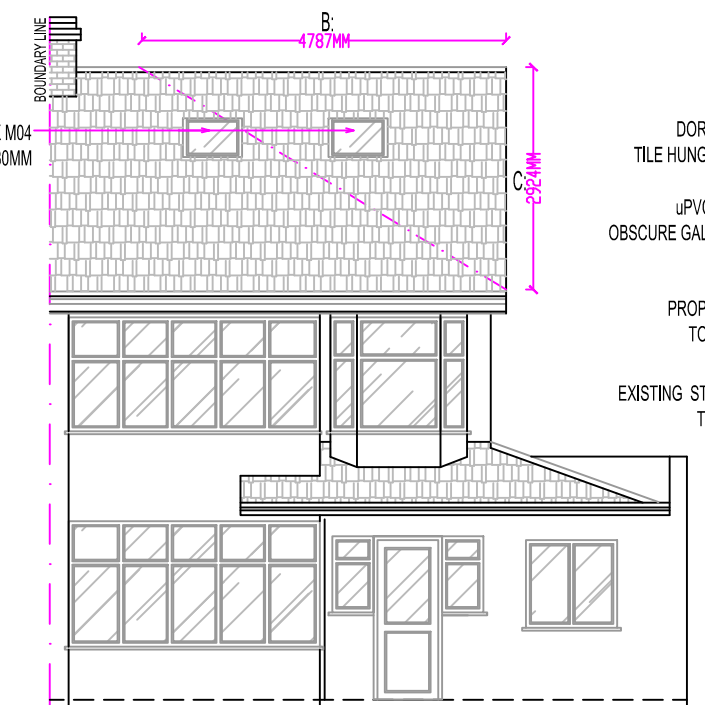

PROPOSED FRONT ELEVATION  
SCALE 1:100@A1

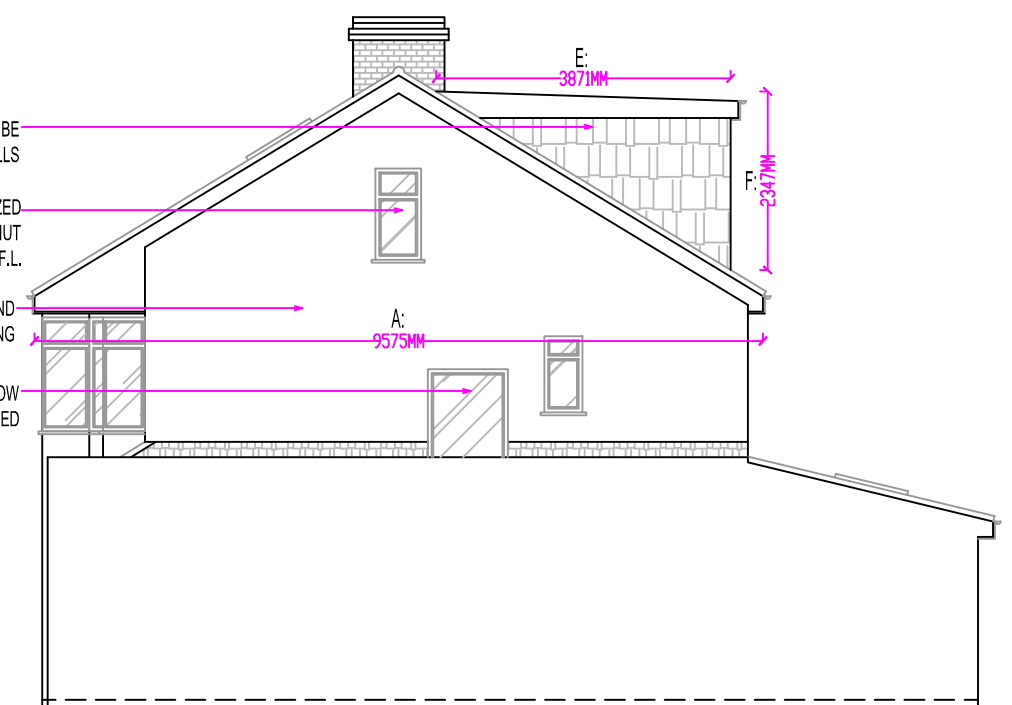

PROPOSED SIDE ELEVATION  
SCALE 1:100@A1

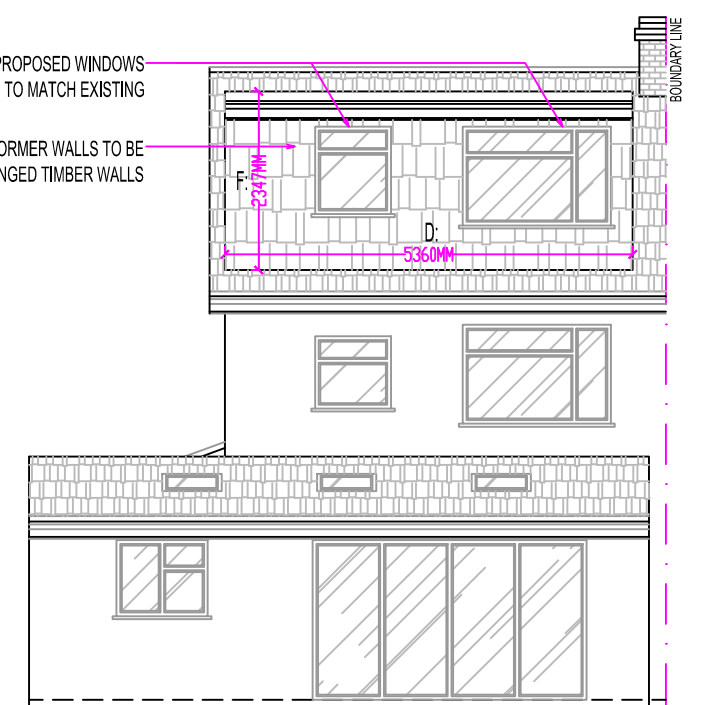

PROPOSED REAR ELEVATION  
SCALE 1:100@A1

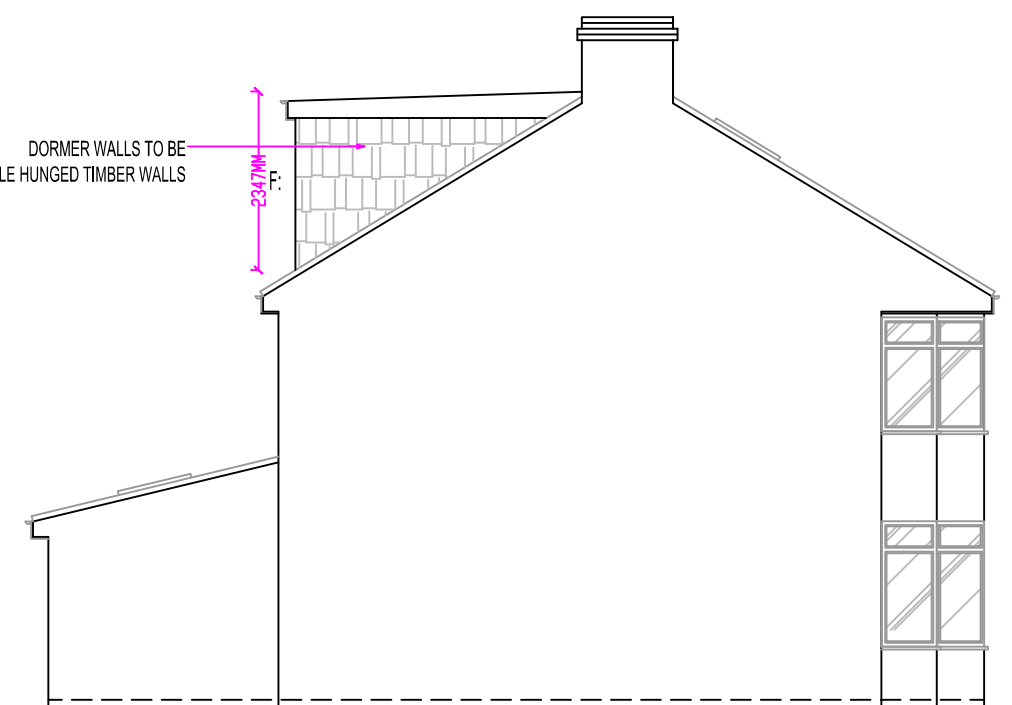

PROPOSED SIDE ELEVATION - 2  
SCALE 1:100@A1

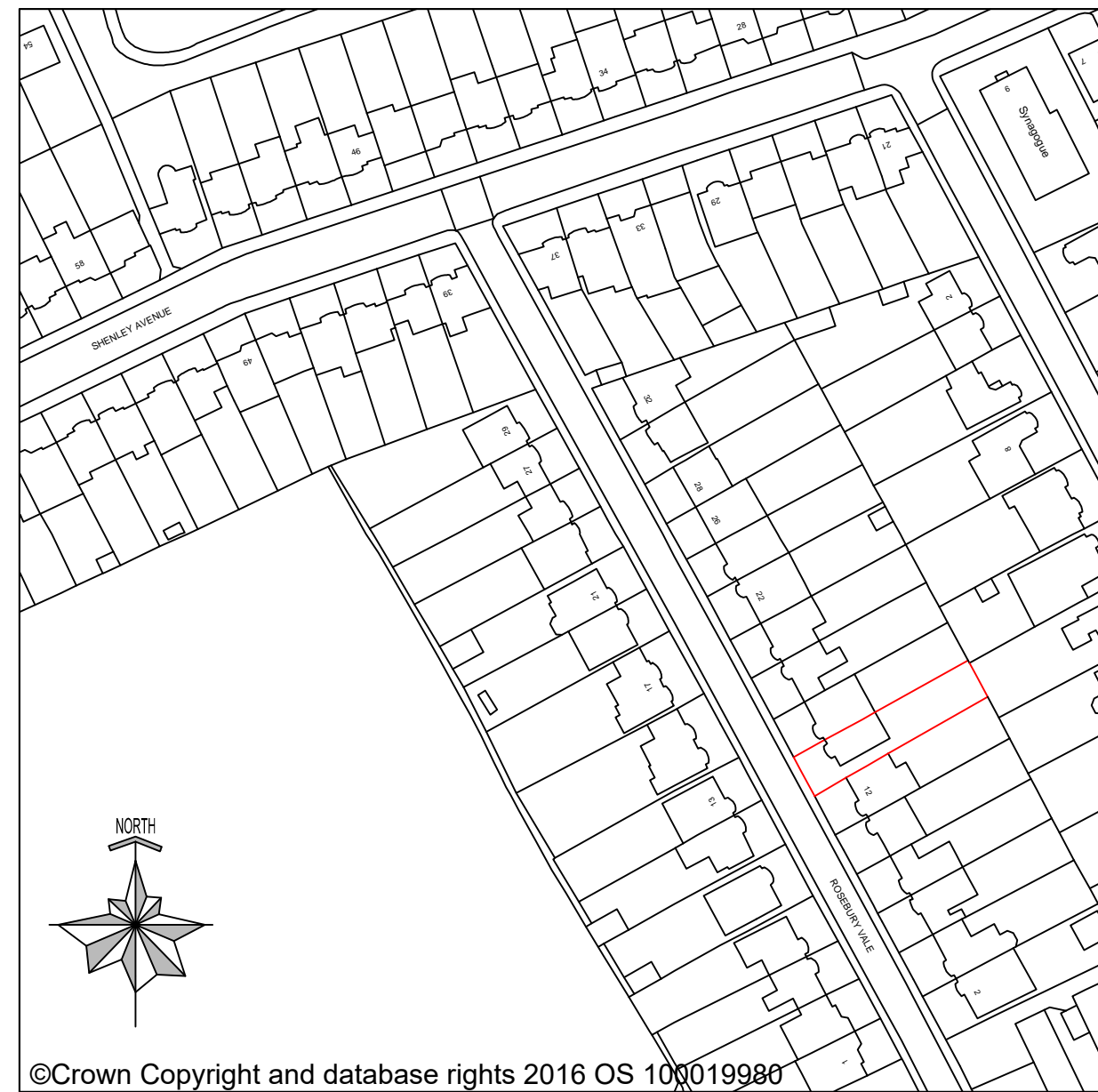

LOCATION PLAN  
SCALE 1:1250@A1

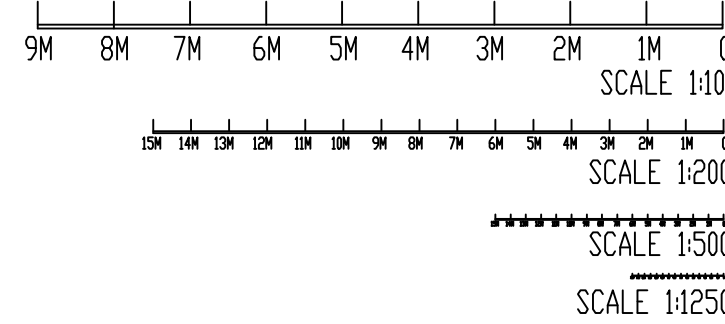

NOTES:

1. THIS DRAWING IS NOT APPROVED FOR CONSTRUCTION.
2. PRIOR TO COMMENCEMENT OF WORK, DRAWINGS TO BE SIGNED OFF BY BUILDING CONTROL INSPECTOR.
2. PARTY WALL (ETC) ACT 1997 TO BE AGREED WITH ADJOINING NEIGHBORS PRIOR TO CONSTRUCTION.
3. ALL MEASUREMENTS TO BE CHECKED ON SITE & NOT BE SCALED FROM THIS DRAWING.
4. ALL WORKS TO MEET LOCAL AUTHORITY'S SET STANDRDS.

Comments

The General contractor is responsible for the verification of all dimensions on site and shall inform the contract administrator of any discrepancies.

Do not scale from this drawing. Use figure dimension only.

All furniture shown in drawings is for illustration purposes only.

Existing foundations, lintels and wall to be exposed if required by Building Control for assessment and upgrading if found inadequate.

Fire Precautions:

All doors marked with FD30 to be to current British Standards. All new fire doors to be fitted with 3x4" steel butt hinges or 3x30min fire rated hinges, with appropriate CE and BS EN stamps on each hinge if using brass or chrome.

Self contained mains operated interlinked smoke alarms (BS 5446) and fitted with battery backup to be provided to all landings and hall ceiling shown as (SD).

Staircases:

Actual size of riser & tread for the proposed staircase, to be confirmed on site prior to installation by staircase specialist to avoid any issues with headroom/plch.

PRELIMINARY DESIGN

PLEASE PRINT, SIGN AND DATE TO APPROVE DRAWINGS FOR CLIENTS.

SIGNATURE.....  
PRINT NAME .....  
DATE .....

REVISIONS:

DATE	DESCRIPTION
22-01-20	AMENDMENTS
10-02-20	ADDITION OF LOCATION PLAN

PROJECT DESCRIPTION:

PROPOSAL FOR LOFT CONVERSION WITH REAR DORMER.

PROJECT DETAILS:

MR. & MRS. MADDEN

14 ROSEBURY VALE  
RUISLIP  
HA4 6AQ

DRAWING NO.: 14RV/09122019/REV-B

DATE: 09 DECEMBER 2019

SCALE: 1:50, 1:100 & 1:1250 @A1

DRAWN BY: TS CHECKED BY:

NOTE:

- All new proposed materials to match existing.
- Velux windows not to protrude more than 50mm from the plane of the roof.
- Proposed dormer flat roof not to exceed existing ridge at any point.
- New uPVC windows to match existing.

VOLUME CALCULATIONS:

VOLUME OF PROPOSED HIP TO GABLE:  $1/6 \times 6.575(A) \times 4.787(B) \times 2.824(C) = 22.33M^3$   
VOLUME OF PROPOSED REAR DORMER:  $1/2 \times 5.360(D) \times 3.871(E) \times 2.347(F) = 24.34$   
TOTAL PROPOSED VOLUME:  $22.33M^3 + 24.34M^3 = 46.67M^3$