

Key:

-  New Dormer Wall
-  Stud Partitions
-  Flat Roof Ceiling

1. New Hanging Tiles to New Dormer
2. New gable wall with Hanging Tiles
3. New uPVC double glazed window
4. New uPVC double glazed obscured window
5. New Staircase
6. New Velux Windows
7. New roof tiles to match existing
8. Flat Roof

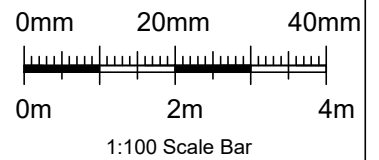

Revisions

Rev	Description	Drawn	Date

CG ARCHITECTS
 36 Canon Hill, Southgate, N14 6LG
 Tel: 020 8449 5100 | Fax: 020 8449 5170

Client:
Mr & Mrs Venizelou

Site:
 98 Breakspear Road South
 Uxbridge
 UB10 8HF

Title:
**Elevations
 as Proposed**

Scale: 1:100 @ A3	Drawn: RG	Checked: CG
Date: Apr. 2026		
Drg. No. 1719/15	Rev. #	

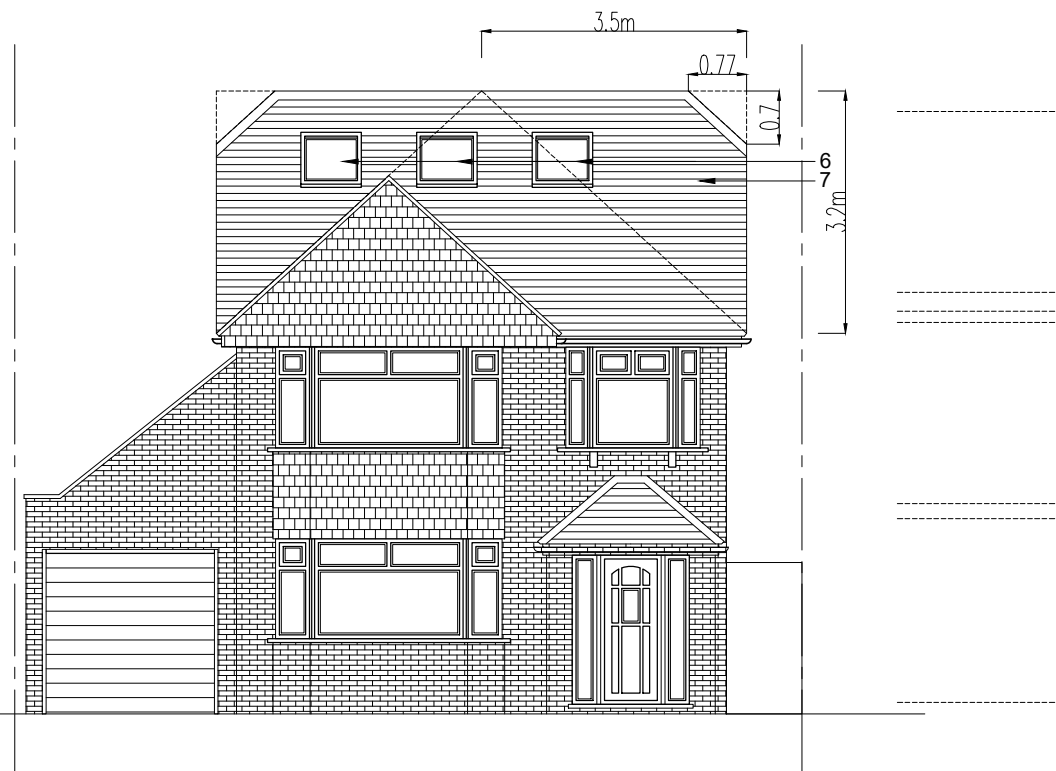

Front Elevation
as Proposed

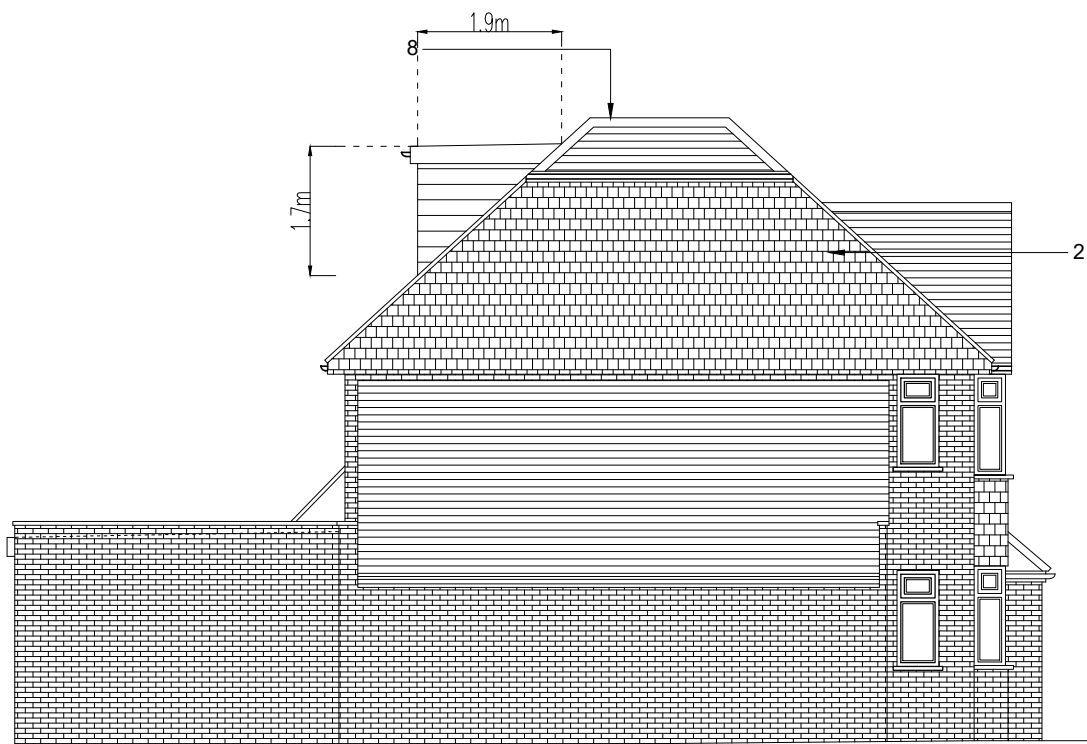

Flank Elevation
as Proposed

Hip to Gable Volume

$$\triangle 3.5 \times 2 = 7\text{m}^3$$

$$\triangle \frac{7 \times 3.5 \times 3.2}{6} = 13\text{m}^3$$

$$\square \frac{1.84 \times 3.5 \times 3.2}{2} = 10.3\text{m}^3$$

Total Volume
 $13\text{m}^3 + 10.3\text{m}^3 = 23.3\text{m}^3$

Crank Subtraction

$$\triangle 0.7 \times 2 = 1.54\text{m}^3$$

$$\triangle \frac{1.54 \times 0.7 \times 0.77}{6} = 0.13\text{m}^3$$

$$\square \frac{1.84 \times 0.7 \times 0.77}{2} = 0.49\text{m}^3$$

$$0.13\text{m}^3 + 0.49\text{m}^3 = 0.62\text{m}^3$$

Crank Subtraction Volume

$$23.3\text{m}^3 - 0.62\text{m}^3 = 22.68\text{m}^3$$

Total Double Hip to Gable Volume

$$22.68\text{m}^3 \times 2 = 45.3\text{m}^3$$

Dormer Volume

$$\square \frac{2.8 \times 1.9 \times 1.7}{2} = 4.5\text{m}^3$$

Total Volume
 $45.3\text{m}^3 + 4.5\text{m}^3 = 49.8\text{m}^3$

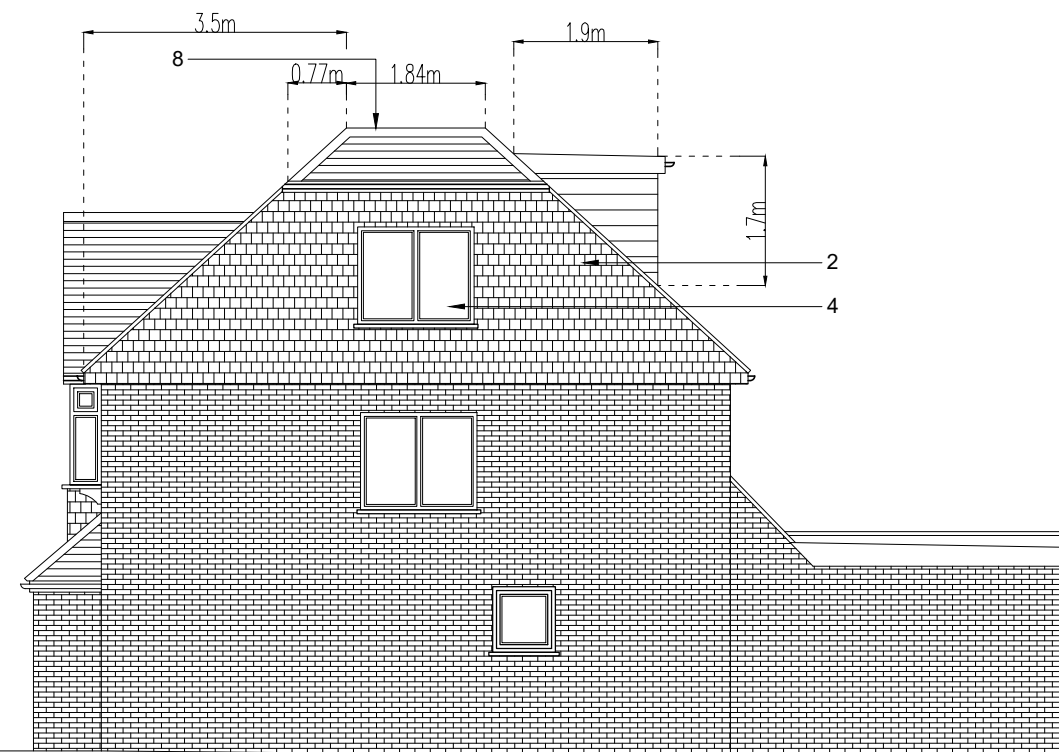

Flank Elevation
as Proposed



Rear Elevation
as Proposed