



Issue:

LDC

Key:

-  New Dormer Wall
-  Stud Partitions
-  Flat Roof Ceiling

1. New Hanging Tiles to New Dormer
2. New gable wall with Hanging Tiles
3. New uPVC double glazed window
4. New uPVC double glazed obscured window
5. New Staircase
6. New Velux Windows
7. New roof tiles to match existing
8. Flat Roof

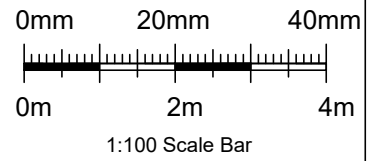

Revisions

Rev	Description	Drawn	Date

CG ARCHITECTS

36 Canon Hill, Southgate, N14 6LG
Tel: 020 8449 5100 | Fax: 020 8449 5170

Client:
Mr & Mrs Venizelou

Site:
**98 Breakspear Road South
Uxbridge
UB10 8HF**

Title:
**Floor Plans
as Proposed**

Scale: 1:100 @ A3	Drawn: RG	Checked: CG
Date: Apr. 2026		
Drg. No. 1719/14	Rev. #	

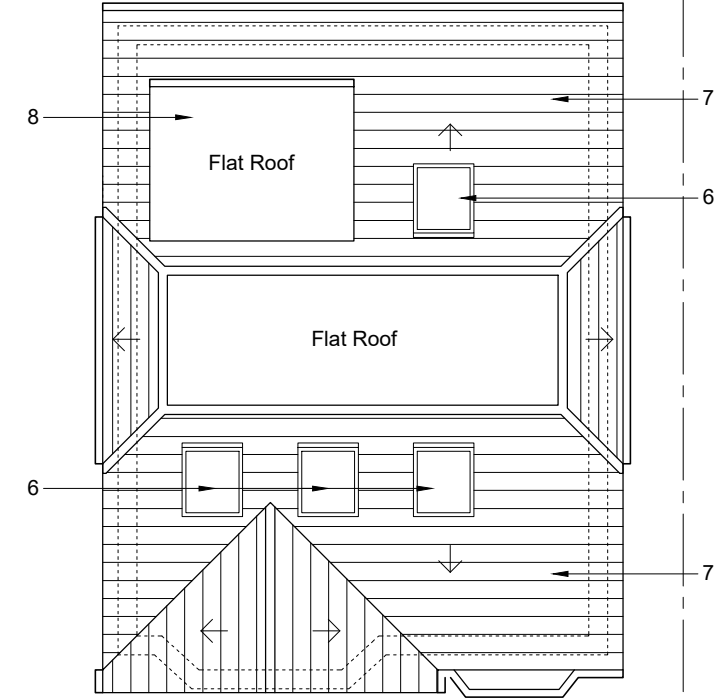
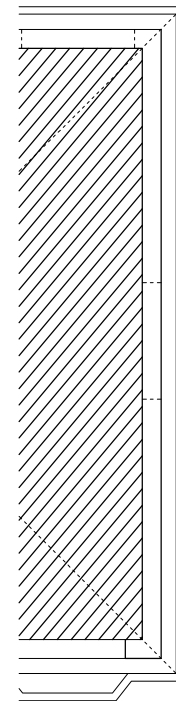
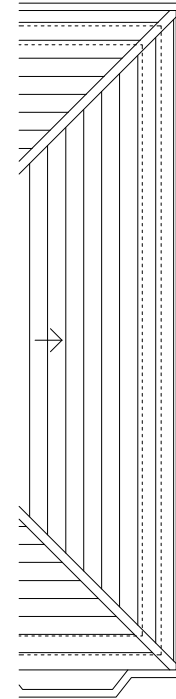

Roof Plan
as Proposed

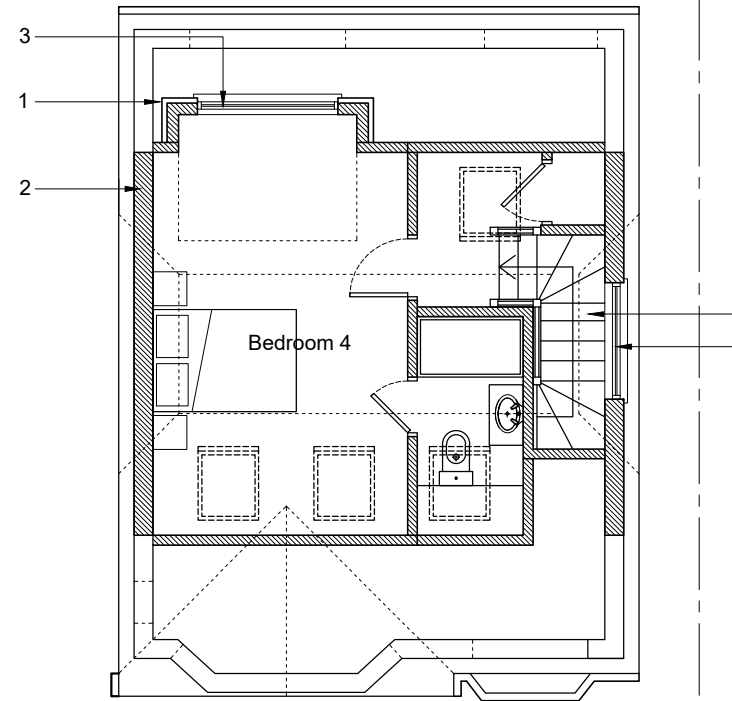

Loft Floor Plan
as Proposed

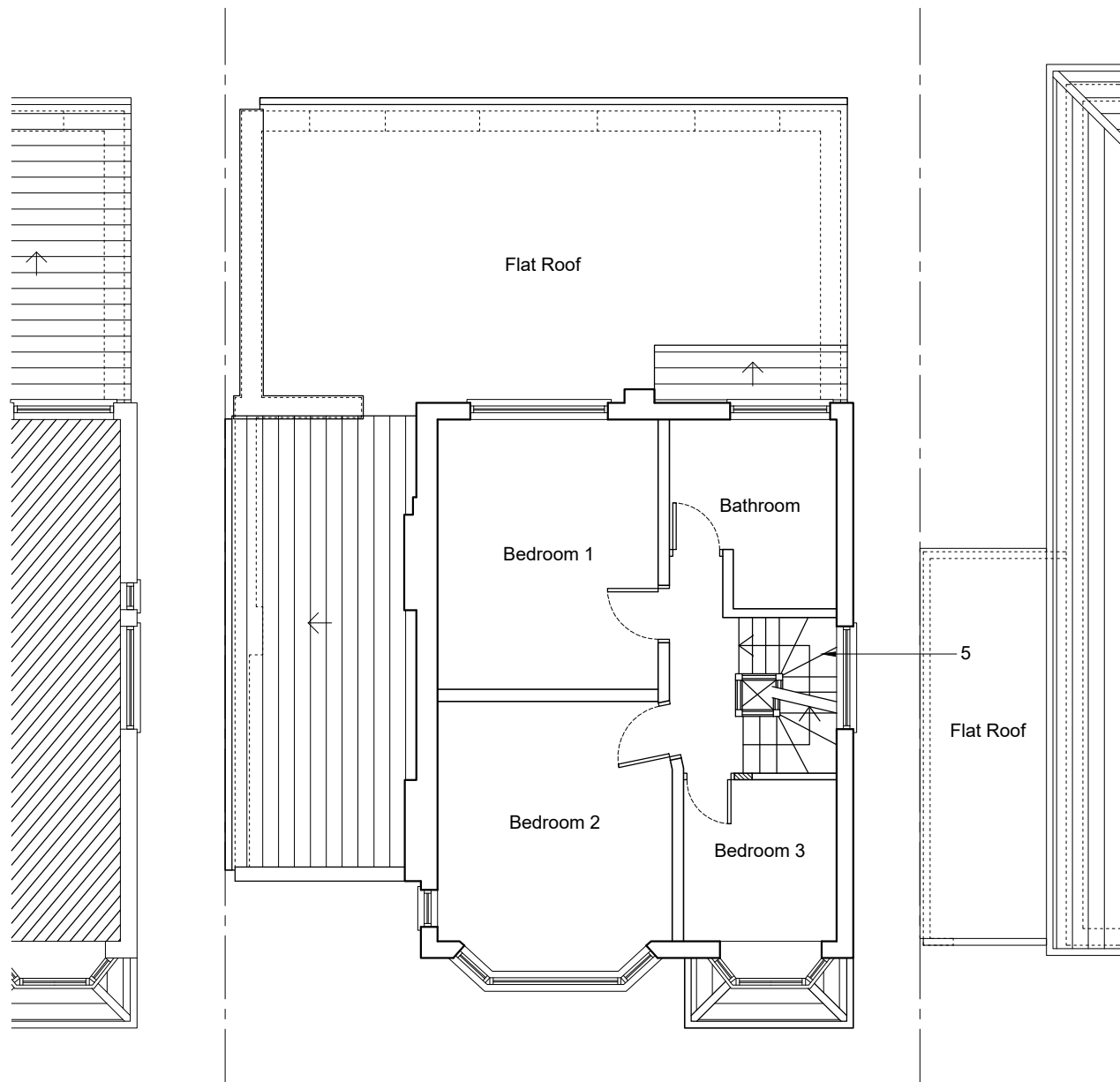

First Floor Plan
as Proposed

