

Issue:

LAWFUL DEVELOPMENT CERTIFICATE

Revision:

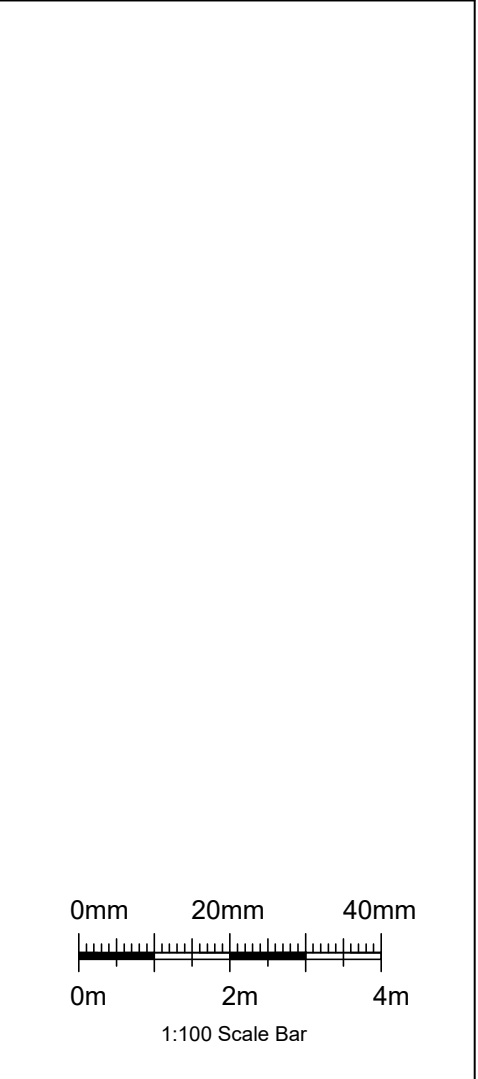

CG ARCHITECTS

36 Cannon Hill, London, N14 6LG
Tel: 020 8449 5100 | Fax: 020 8449 5170

Client:
Mr & Mrs Venizelou

Site:
98 Breakspear Road South
London
UB10 8HF

Title:
Outbuilding as Proposed

Scale: 1:100 @ A3	Drawn: RG	Drawn: CG
Date: July. 2024		

Drg. No. 1719/02	Rev. #
------------------	--------

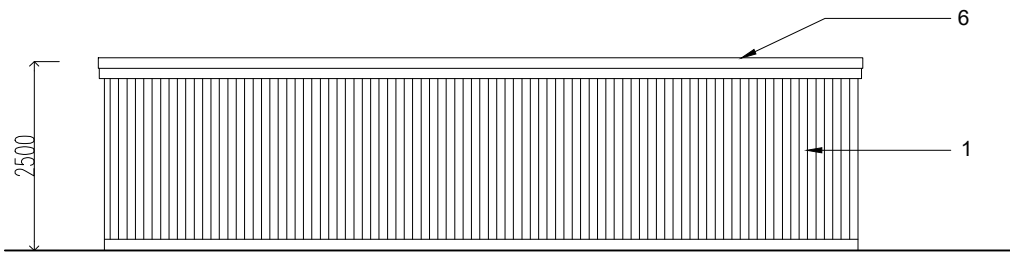

Rear Elevation
as Proposed

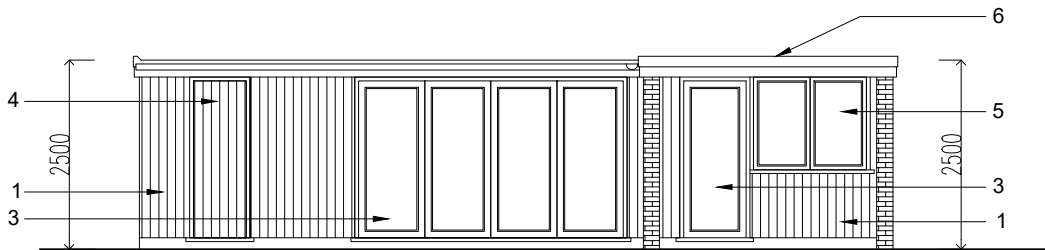

Front Elevation
as Proposed

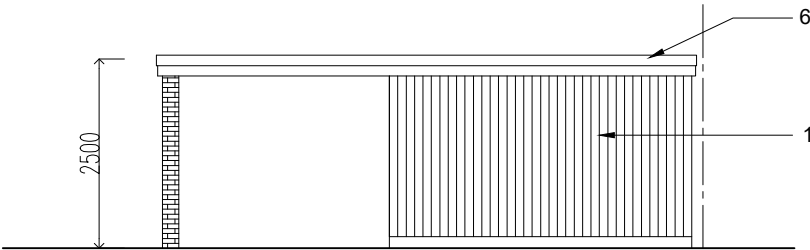

Flank Elevation
as Proposed

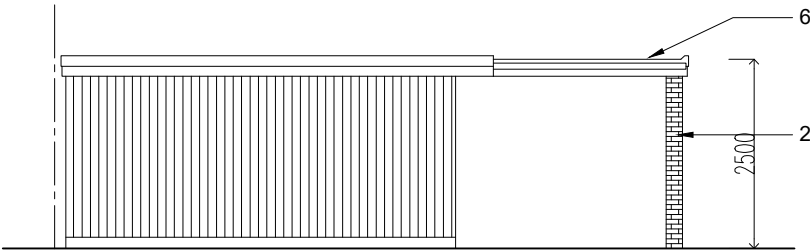

Flank Elevation
as Proposed

- Key:
1. Timber Clad Wall
 2. Brick Columns
 3. Aluminium Double Glazed Doors
 4. Timber Clad Door
 5. Aluminium Double Glazed Windows
 6. Flat Roof

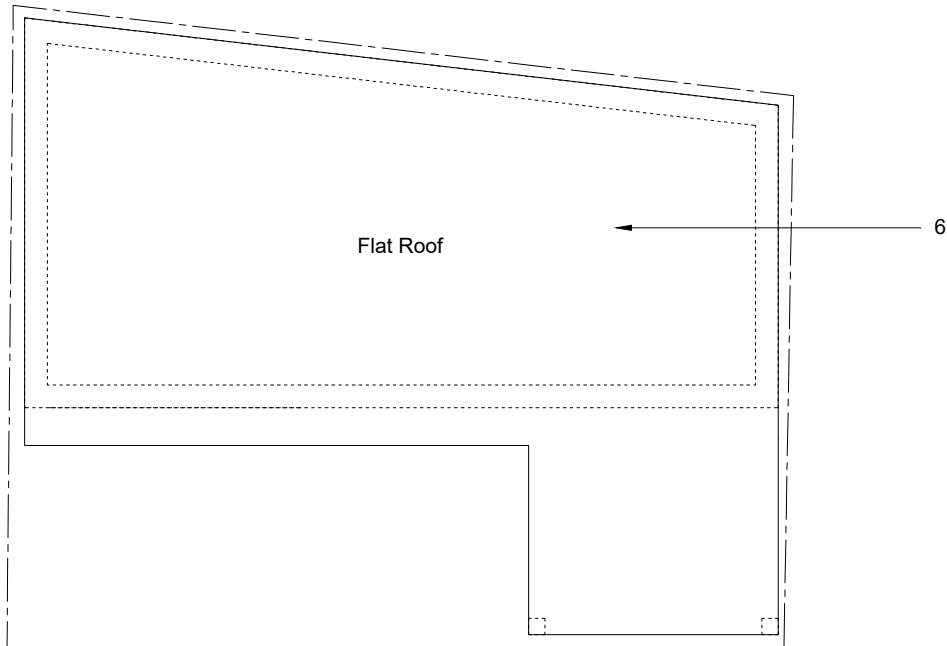

Roof Plan
as Proposed

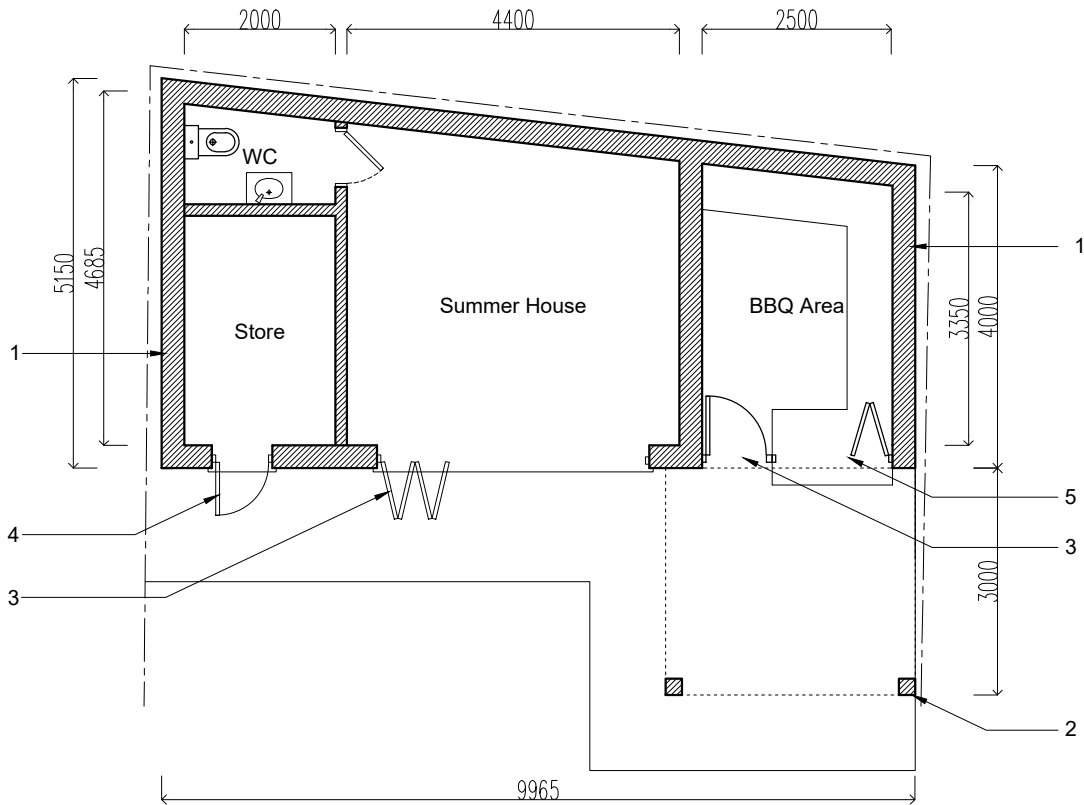

Floor Plan
as Proposed