

NORTH ELEVATION

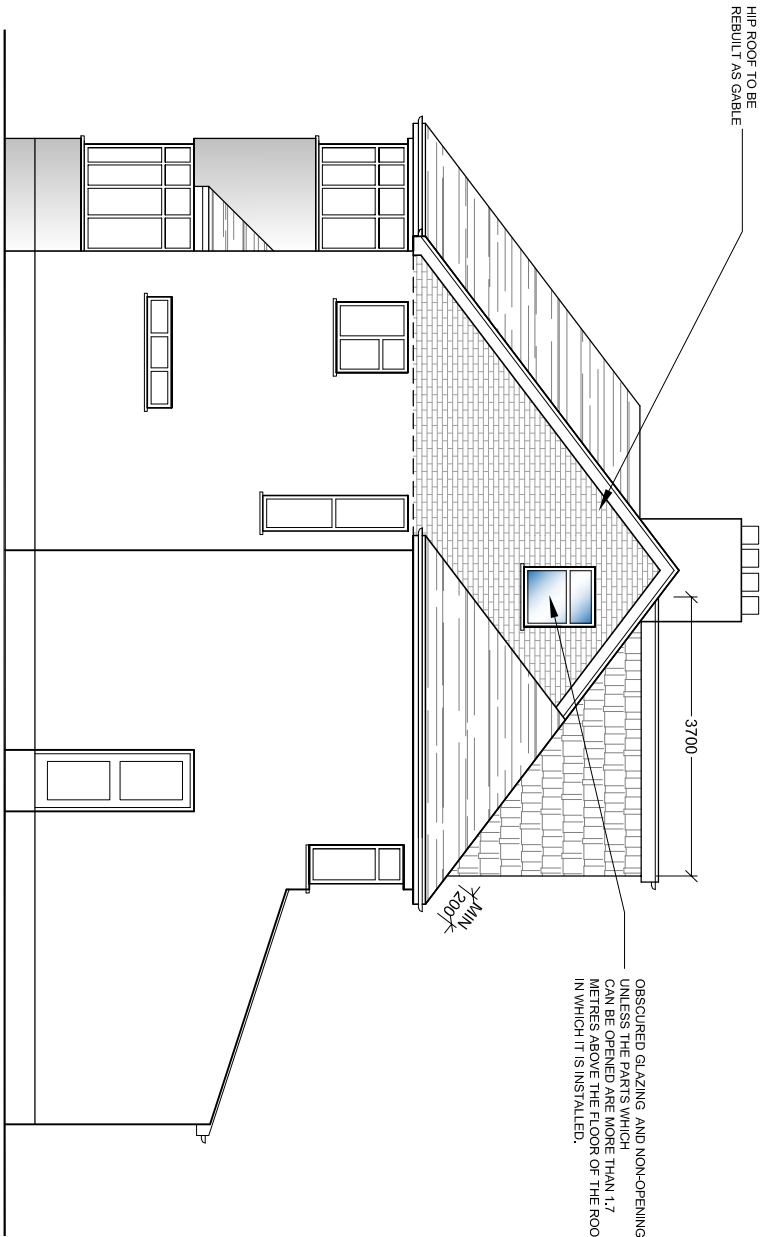

WEST ELEVATION

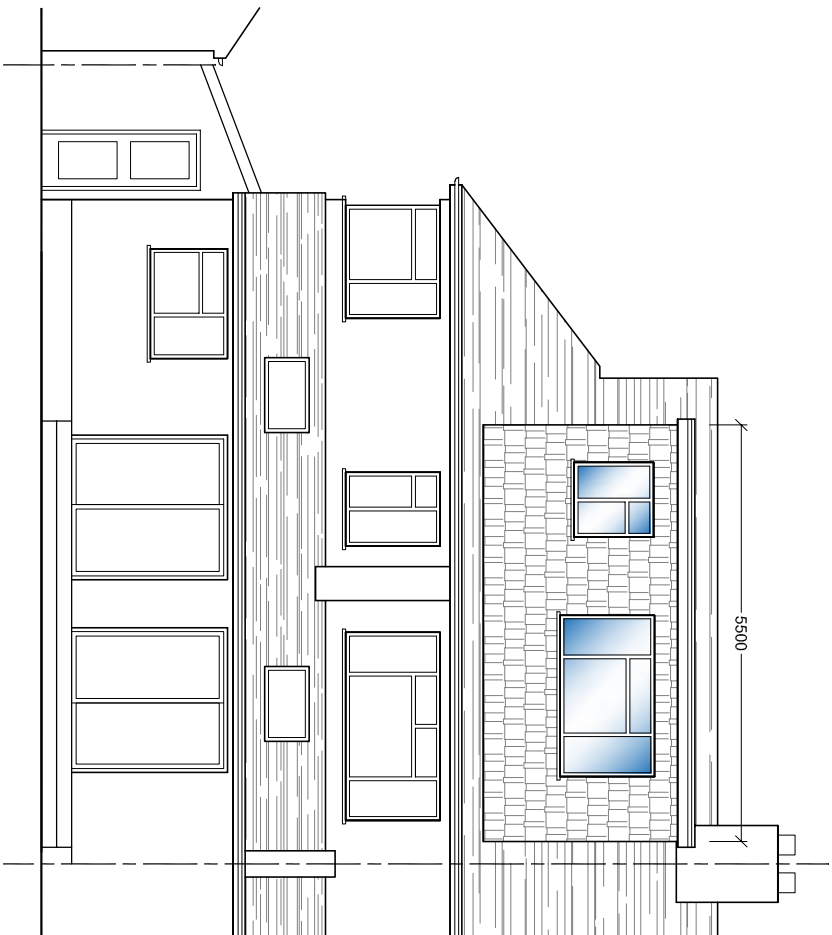

SOUTH ELEVATION

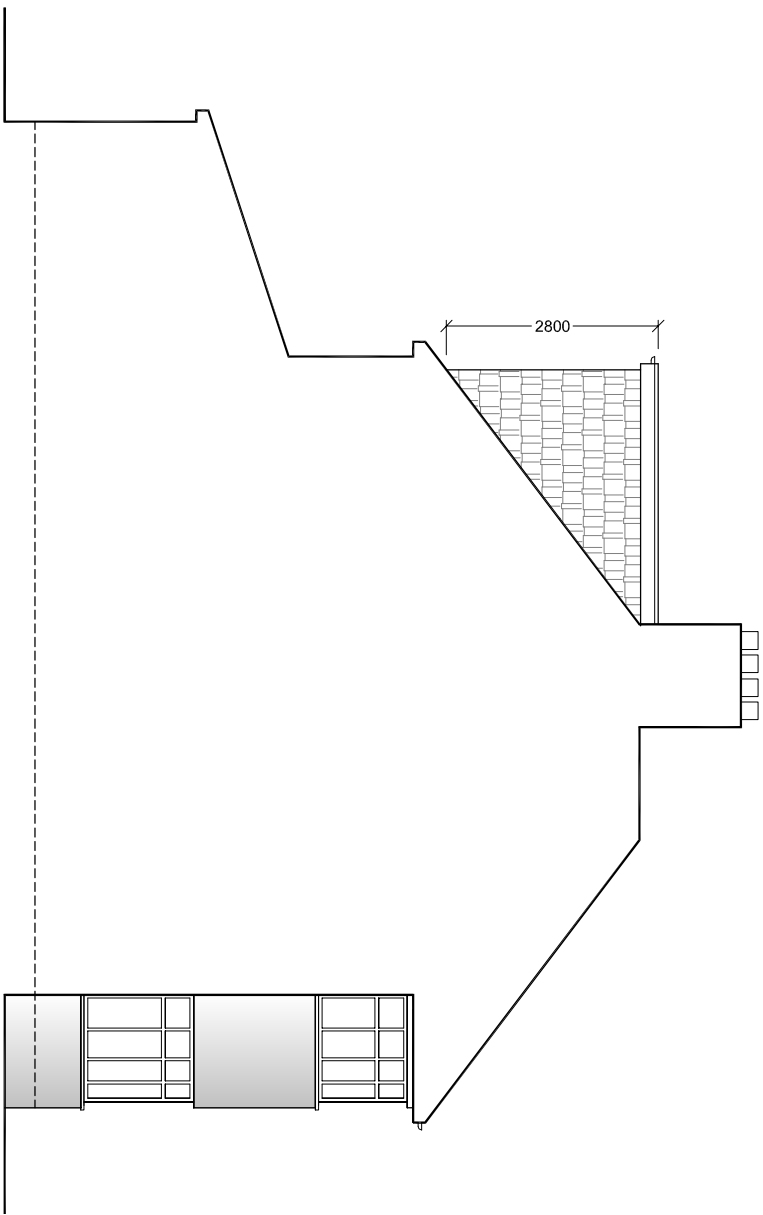

EAST ELEVATION

EXISTING MATERIALS
PITCHED ROOF: BROWN PLAIN
TILES TO MATCH
DORMER ROOF: GREY GRP
DORMER WALLS: BROWN PLAIN
TILES
GABLE WALL: RED FACING BRICK
TO MATCH

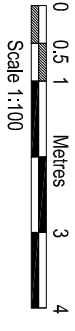

AMENDMENTS	DATE	REV
Dimensions, areas and levels where given are only approximate and subject to site survey. All dimensions are to be checked on site. The client/consultant shall be responsible for checking the drawings and any discrepancies or omissions are to be notified to the architect before the drawing is used for construction. The architect is not responsible for the accuracy of the drawings.		



bernard murray design
chartered architect

78 BRIDGE ROAD, UXBRIDGE, MIDDLESEX UB8 3QW
TEL: 01898 471714 EMAIL: BMURRAYDESIGN@YAHOO.CO.UK

PROJECT
33 BROADHURST GARDENS
RUISLIP
HA4 9JQ

CLIENT
NED WILSHER

DRAWING
PROPOSED ELEVATIONS

SCALE	1:100 @ A3	DRAWING NUMBER	REV.
DATE	MAY 2022	1171-9	
DRAWN	BM		