

**EXISTING MATERIALS**  
ROOF: BROWN PLAIN TILES  
WALLS: RED FACING BRICK AND  
WHITE PAINTED RENDER

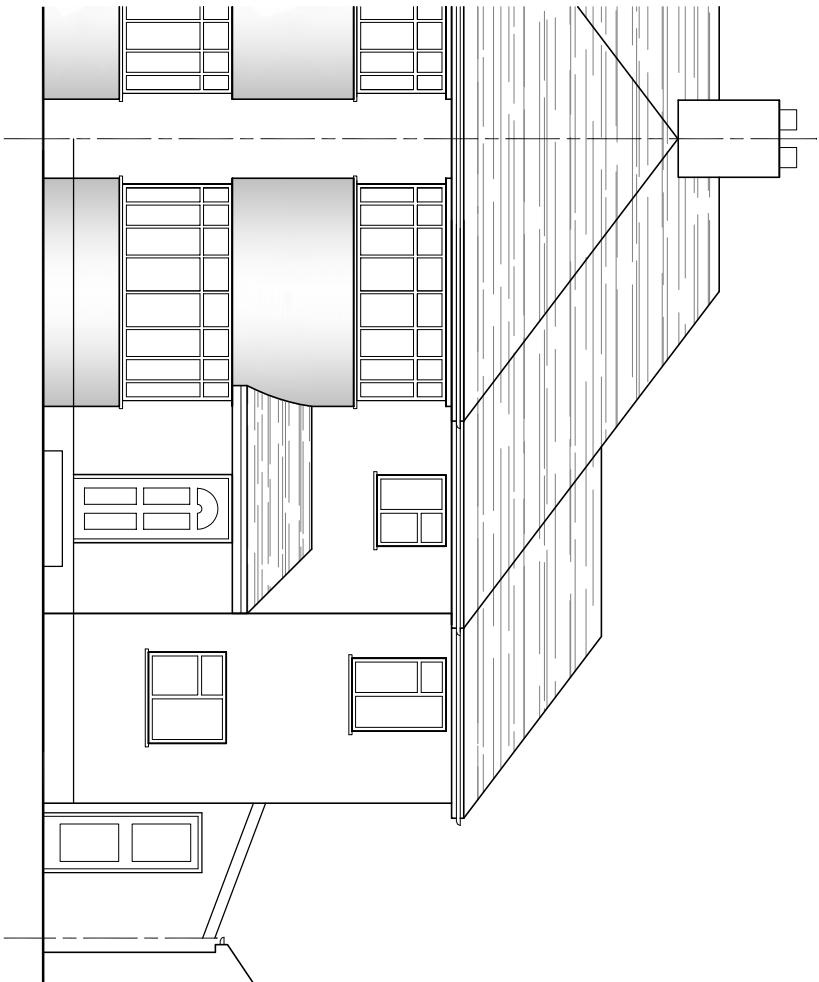

NORTH ELEVATION

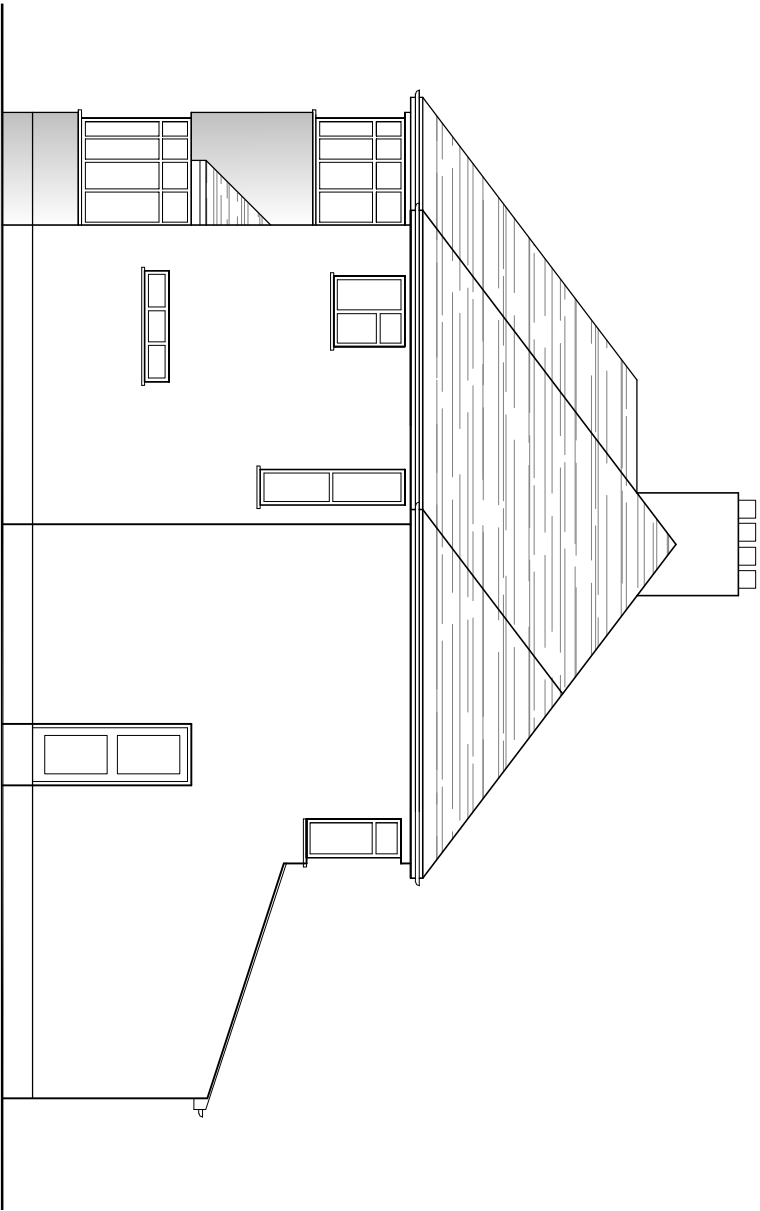

WEST ELEVATION

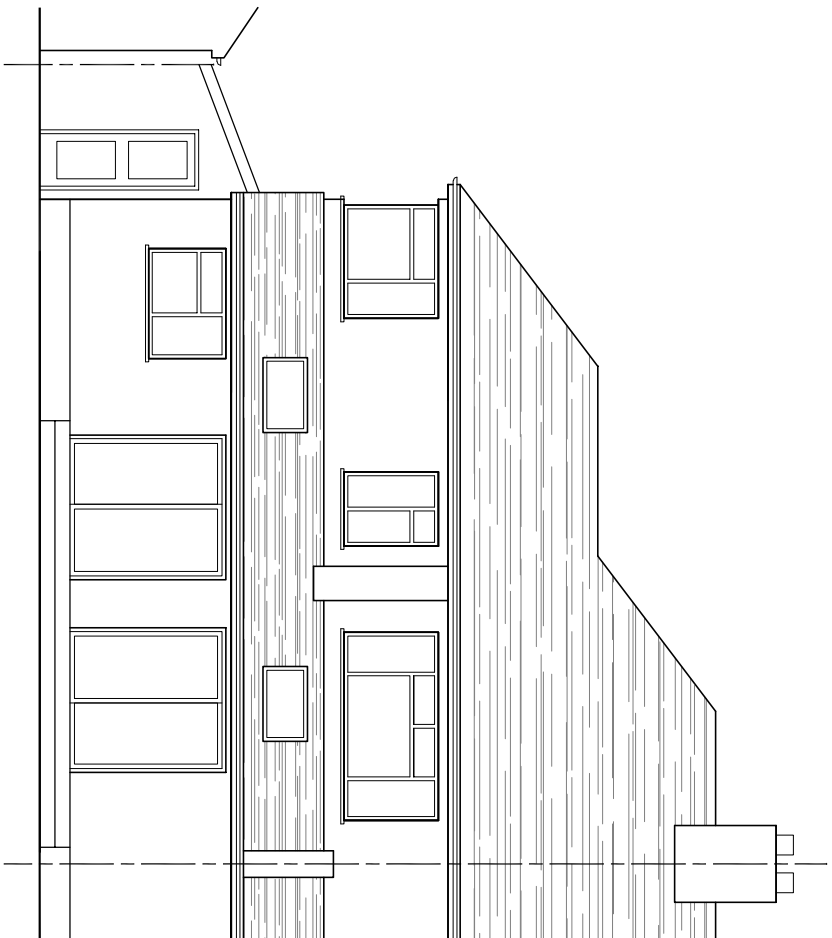

SOUTH ELEVATION

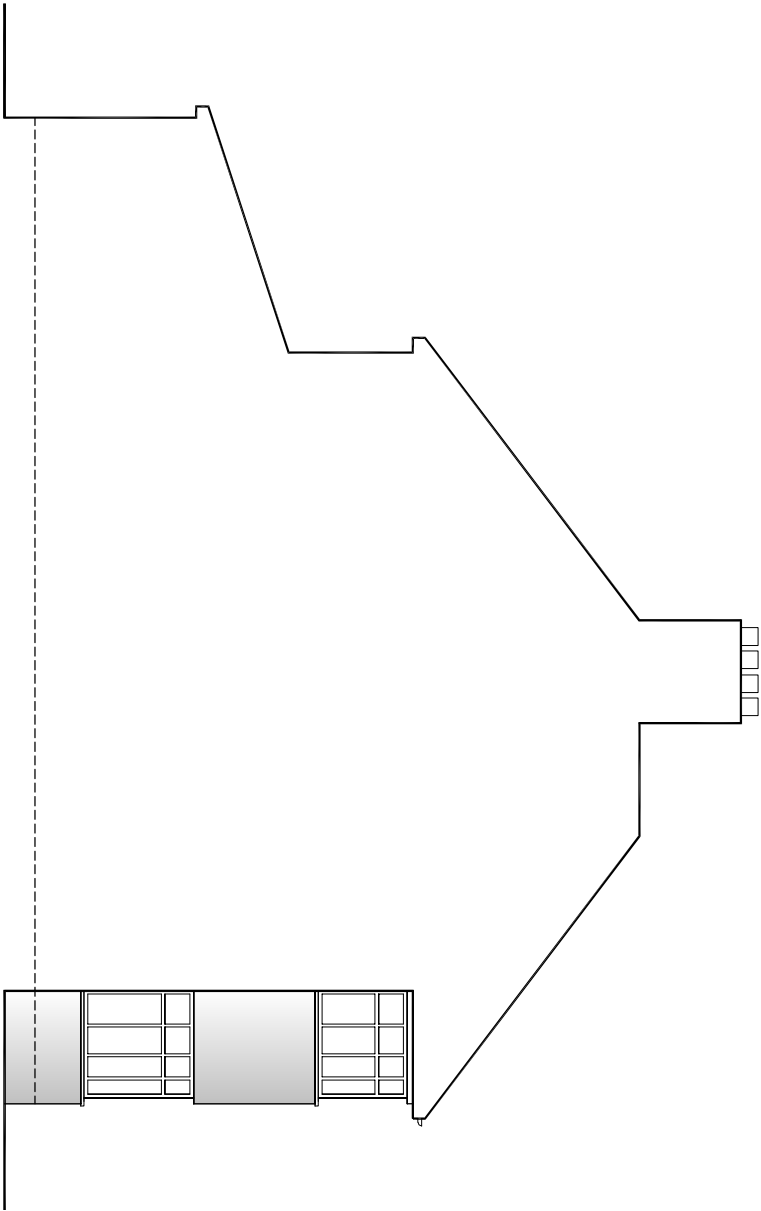

EAST ELEVATION



AMENDMENTS		DATE	REV.
All dimensions are to be finished unless stated otherwise. All dimensions are to be in metres unless stated otherwise. All dimensions are to be in metres unless stated otherwise. All dimensions are to be in metres unless stated otherwise.			



**bernard murray design**  
chartered architect  
78 BRIDGE ROAD, UXBRIDGE, MIDDLESEX UB8 3QW  
TEL: 07958 477174 EMAIL: BMURRAYDESIGN@YAHOO.CO.UK

PROJECT  
33 BROADHURST GARDENS  
RUISLIP  
HA4 9JQ

CLIENT  
NED WILSHER

DRAWING  
EXISTING ELEVATIONS

SCALE	1:100 @ A3	DRAWING NUMBER	REV.
DATE	MAY 2022	1171-5	
DRAWN	BM		