

Existing

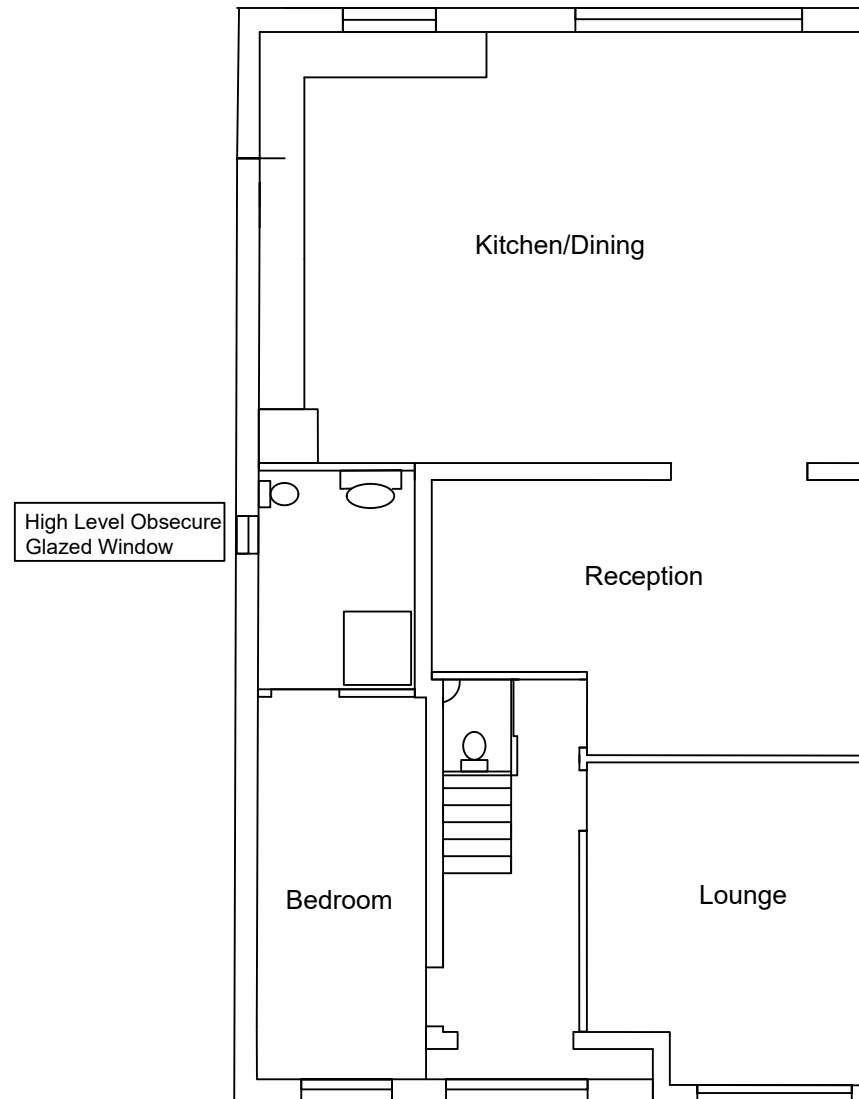

Proposed

35 Long Lane, Hillingdon, UB10 0AL	
Demolition of existing rear garage and Side store, and Erection of side and rear extension, with a front porch	
Existing and Proposed Ground Floor Plan	
Scale 1: 100 on A3	
Drawing No: 1LL/6	
Drawn By : PSB	Date : 09/24

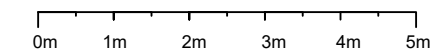

Scale 1:100