

NOTES:

- Do not scale off this drawing.

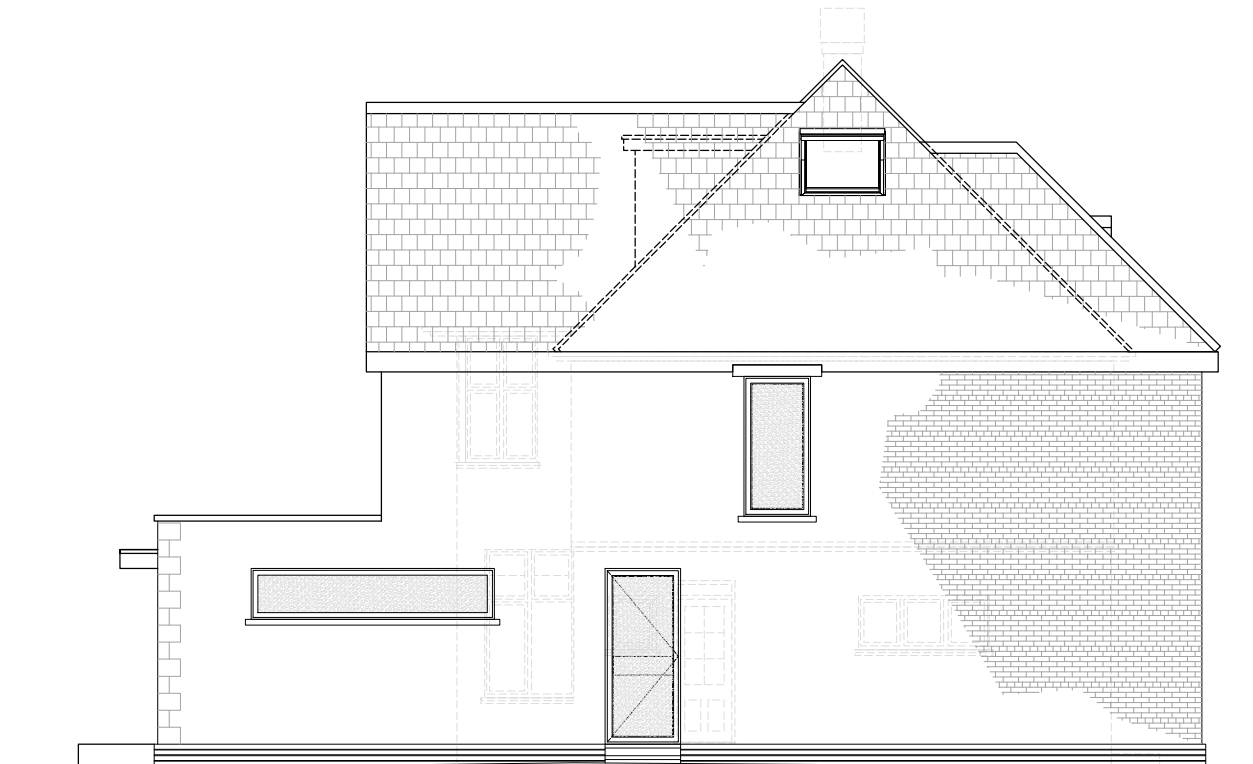

Previous planning permission (REF: 2014/3398) has now expired. The drawings submitted as part of this new planning application fully reflect the drawings submitted as part of 2014/3398.

Revisions:

20.07.17 - Planning application submitted
30.05.22 - Planning Revision A
24.06.22 - Planning Revision B
08.07.22 - Planning Revision C

LOCATION 8 Warren Road, Ickenham, UB10 8AA	CLIENT Mr & Mrs Sahota		DRAWN BY JH	DRAWING TITLE Proposed elevations	JOB No 1509	SIZE A3	 50degrees.co.uk
	SCALE 1:100 @ A3	STATUS Planning	CHECKED BY LB		DRAWING No 007	REV C	
JOB DESCRIPTION Side/ Rear Extension/ Loft Conversion							

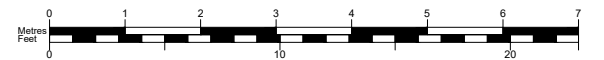

50° North
Architecture
Sustainability
Design

50degrees.co.uk