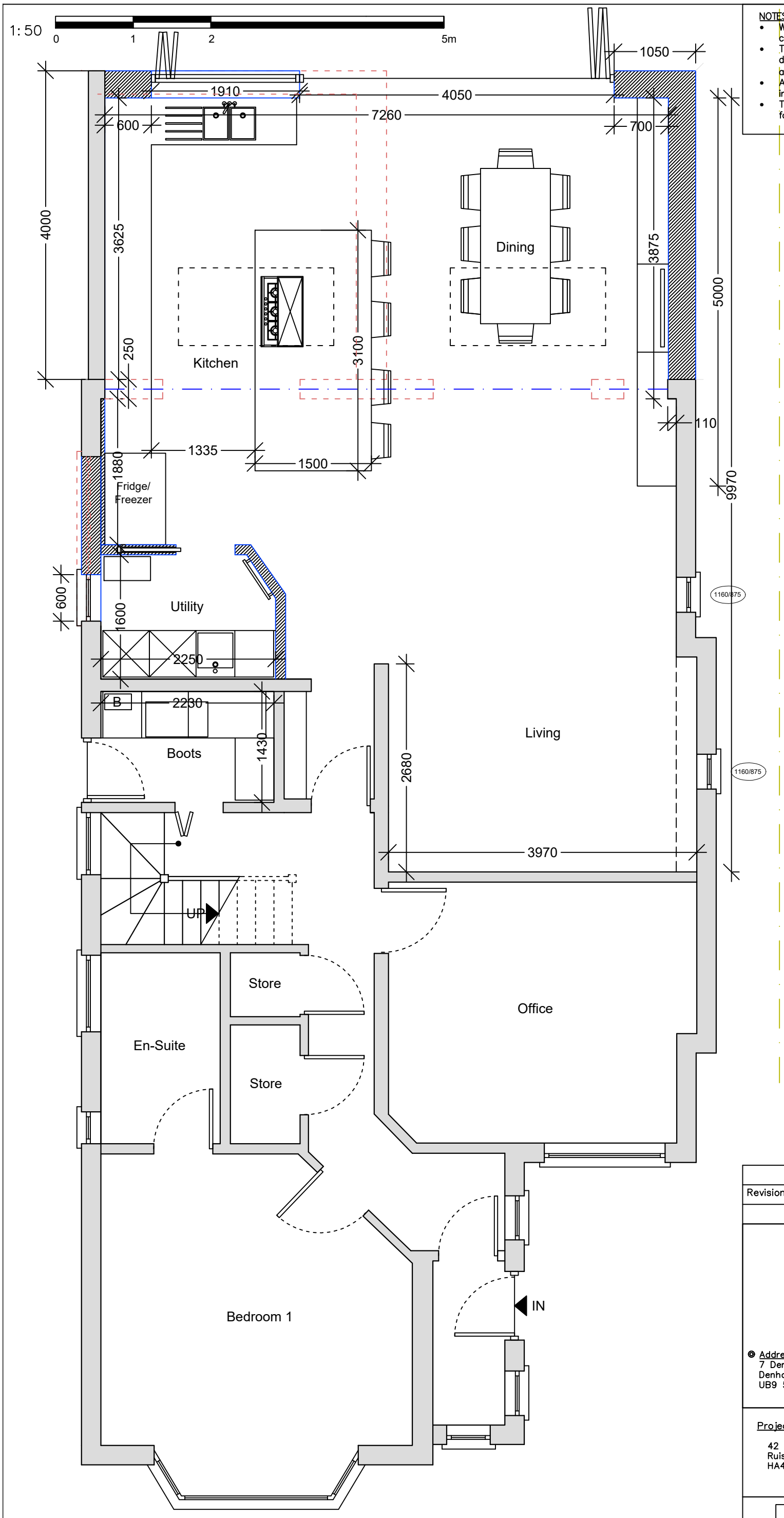

NOTES GENERAL:

- Work to figured dimensions and relative position only, confirm to designer
- This drawing is to be read in conjunction with all relevant drawings, detailed specifications where applicable and all associated drawings in this series (if any)
- Any discrepancy on this drawing is to be reported immediately to Oakman Architecture Ltd for clarification
- The contractor is responsible for all temporary works and for the stability of the works in progress

Revision	Date	Drawn	Designer	Checked	Approved
	10.04.26	BJS			

Revision History

OAKMAN ARCHITECTURE.

Address:
7 Denham Way,
Denham
UB9 5AX

Mob : 07787197752
E mail : benjamin@oakmanltd.com

Project Address:
42 Keswick Gardens
Ruislip
HA4 7XN

Client:
Mr and Mrs Spitz

PROPOSED

Ground Floor Plan
1 : 50

Drawing Number: 2532–PL–101
Scales: 1:50 @ A3
Rev. No. A