

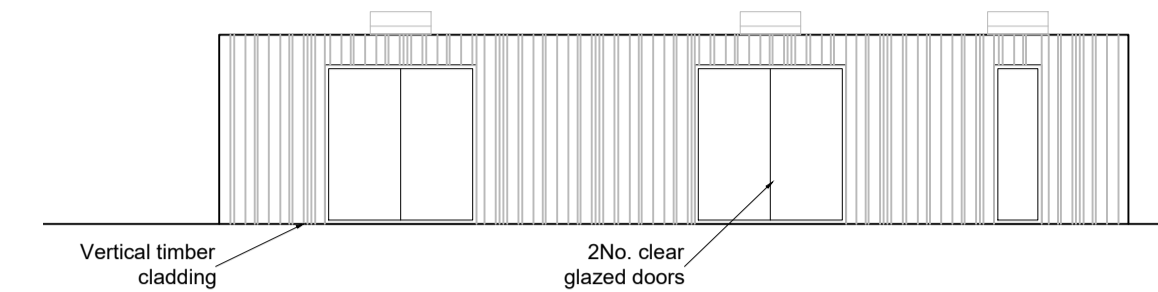

PROPOSED FRONT ELEVATION (EAST)
SCALE 1/100



PROPOSED REAR ELEVATION (WEST)
SCALE 1/100



PROPOSED OFFICE OUTBUILDING - FRONT ELEVATION
SCALE 1/100

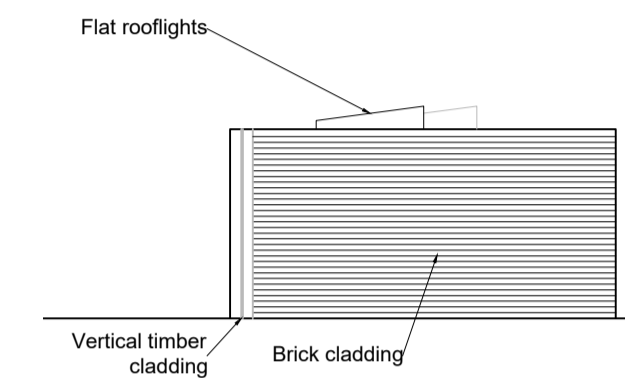

PROPOSED OFFICE OUTBUILDING - SIDE ELEVATION (NORTH)
SCALE 1/100

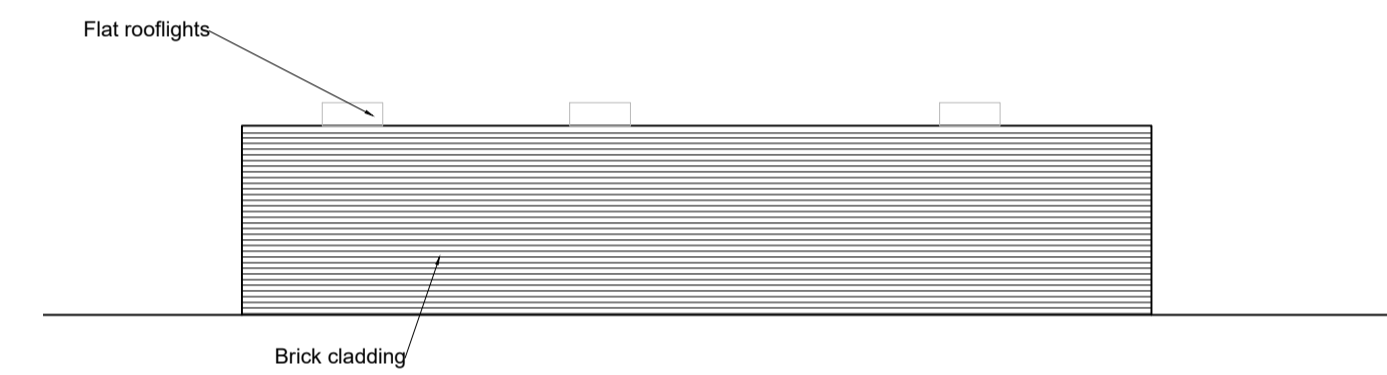

PROPOSED OFFICE OUTBUILDING - REAR ELEVATION
SCALE 1/100

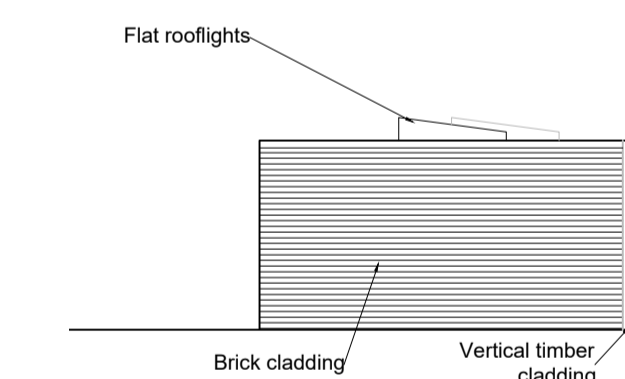

PROPOSED OFFICE OUTBUILDING - SIDE ELEVATION (SOUTH)
SCALE 1/100

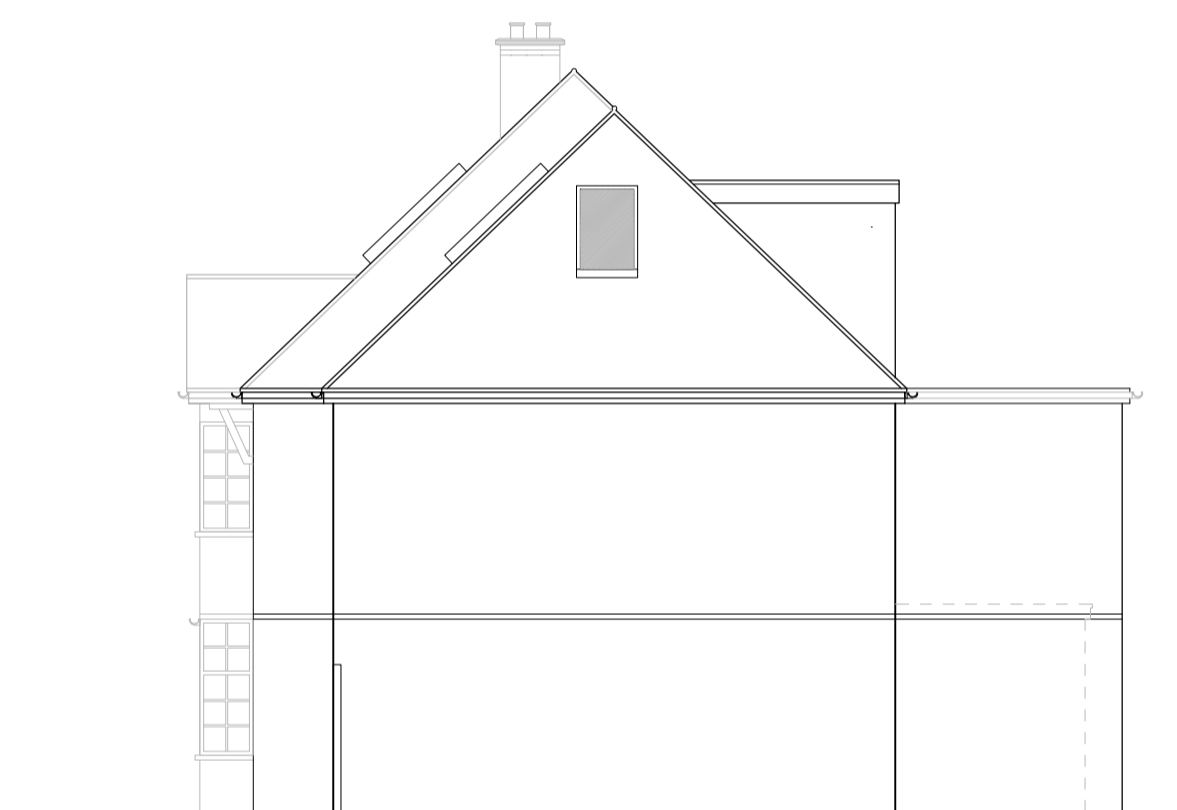

PROPOSED SIDE ELEVATION (NORTH)
SCALE 1/100

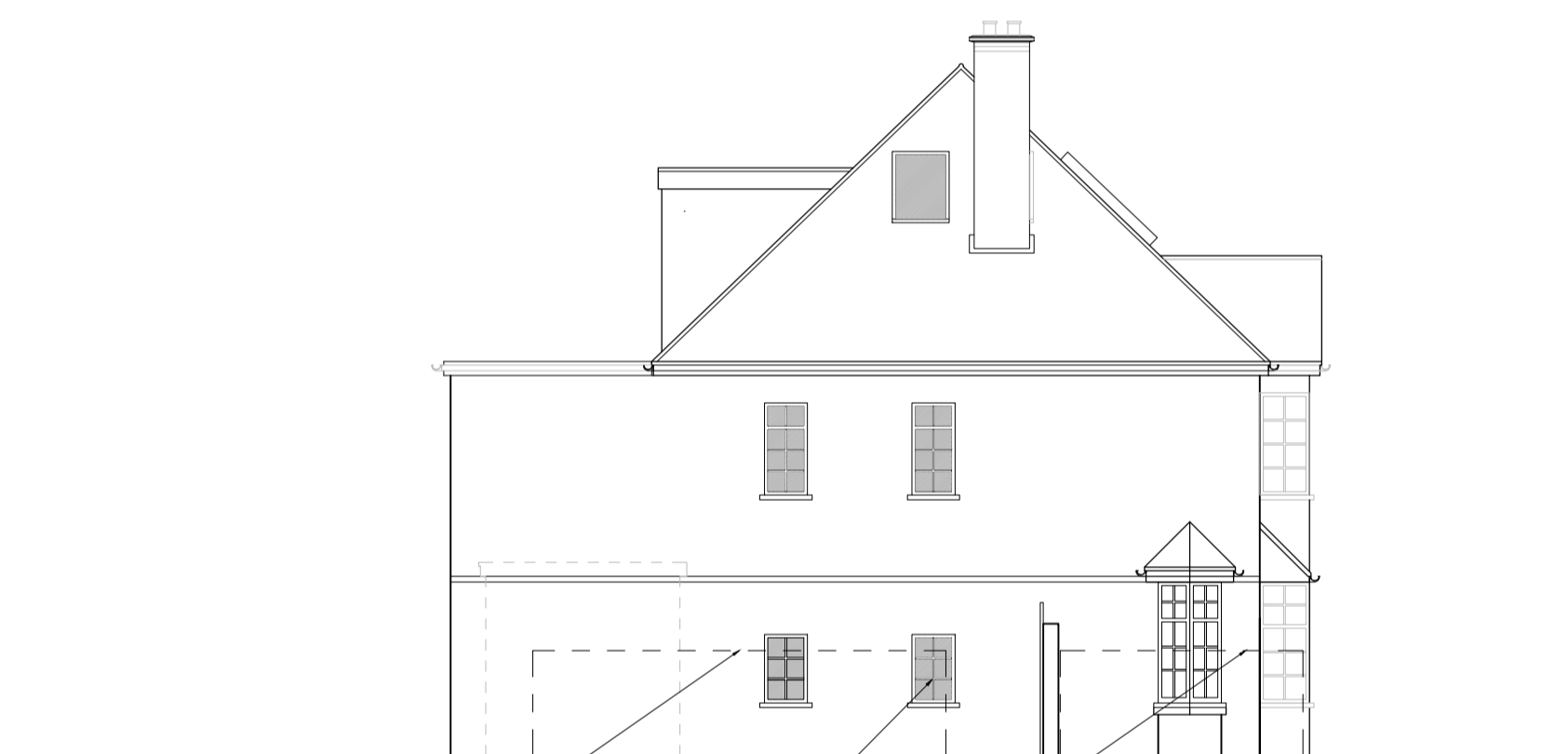

PROPOSED SIDE ELEVATION (SOUTH)
SCALE 1/100

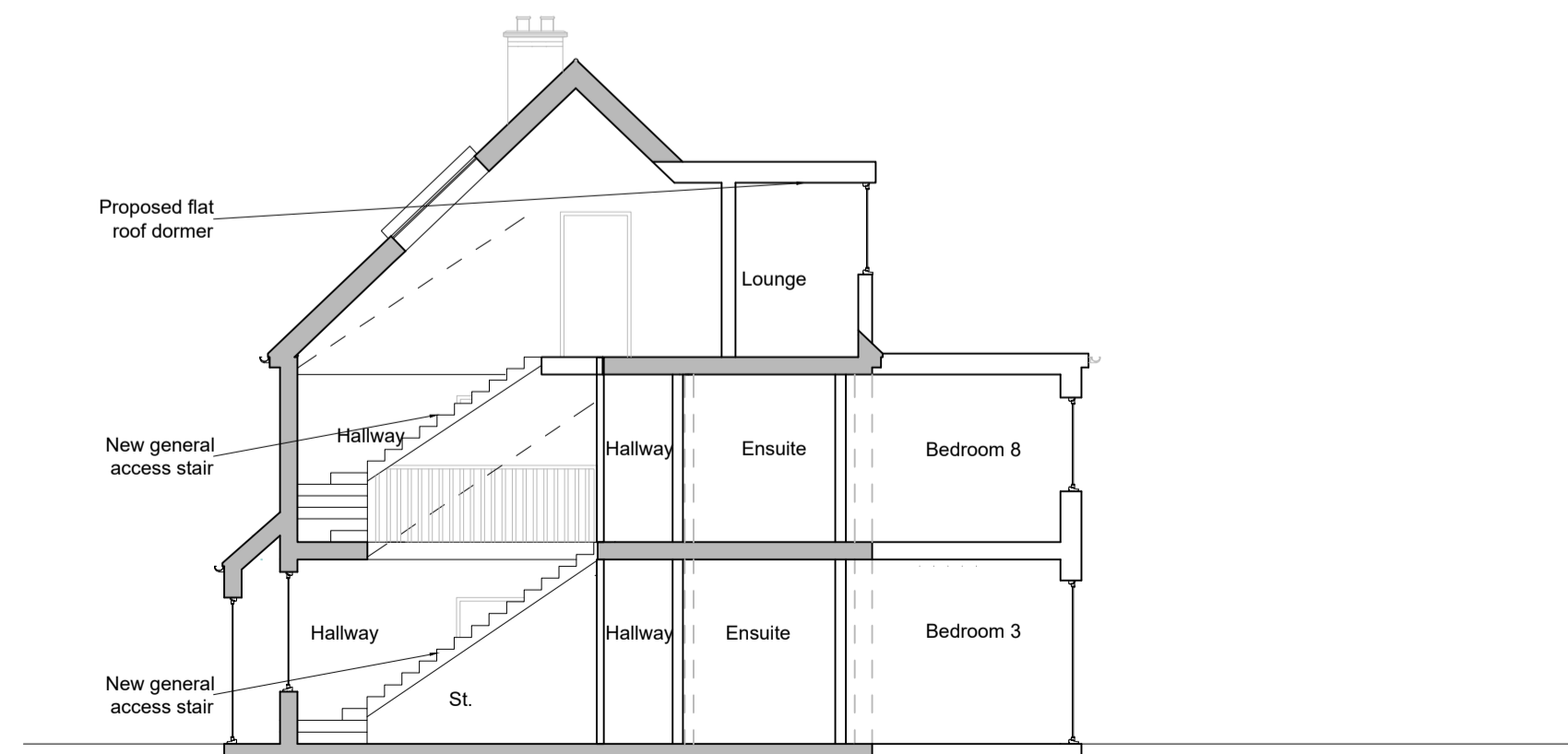

PROPOSED SECTION A
SCALE 1/100

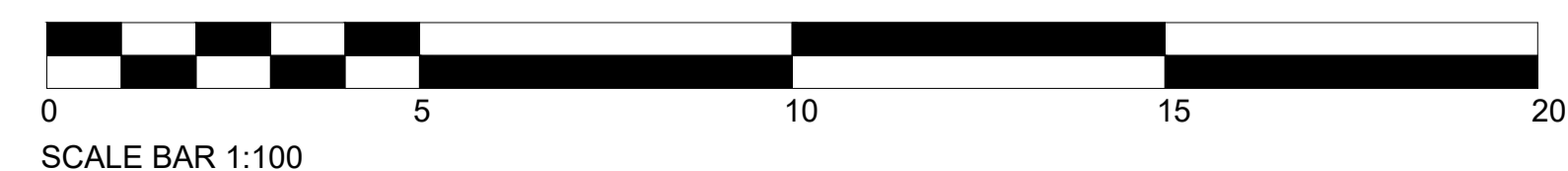

PLANNING

Revision: _____

RIDE ARCHITECTS RIDE Architects Limited
9 Hiley Road
London, NW10 5PT
Web: www.ridearchitects.com
Email: info@ridearchitects.com
Tel: 07441343508

Project: 20 Church Road, Uxbridge UB8 3NA

Client: Mr Hussaini

Sheet Title: Proposed Elevations

Ref: 052-3-19

Scale: 1:100 @ A1

Date: Apr '25

Drawn: R.M. Checked: R.M.

-THIS DRAWING IS FOR REFERENCE ONLY. PLEASE REPORT ANY DISCREPANCIES TO THE DESIGNER BEFORE ANY WORKS COMMENCE.
-ALL DIMENSIONS TO BE CHECKED ON SITE BEFORE ANY WORKS COMMENCE.
-DO NOT SCALE FROM THIS DRAWING