

0 m 5 m (SCALE: 1:200 on A4) 10 m  
 2M 2 4 6 8 10M

Client of THE H/# 78, U4 OBW. (S-I)  
 (OWNER); MR. RASHID BHATTI

Council Planning Ref # 23166/A-EP/2024/1784/17/2024

PLANNING PORTAL-PP  
 PP: 13216843

(OWNER) MR RASHID BHATTI  
 ADD: H/# 78 (10WNER)  
 SHAKESPEARE AVENUE HAYES  
 MIDDX- LONDON UB4 0BW.

COUNCIL REF # DATE  
 04/07/2024

PROPOSAL- EXISTING (OLD)  
 OUTBUILDINGS H/# 78 TO  
 BE CONVERTED IN TO GYM  
 AND GAME ROOM IN EACH.

Rev  
 AMENDED  
 17/07/2024

DWG#- R/78-H/B-1/C  
 DATE- 04/07/2024  
 SCALE AS SHOWN  
 SHEET# (S-I, S-II, S-III)

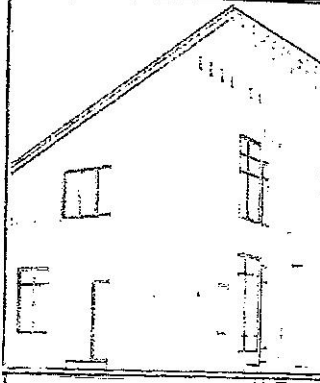

**DRAW IT**  
 Architectural Technician/Consultant  
 MR. MONEY QADRI  
 Agent  
 DOVECOTE BARN,  
 SG4 7DZ, Herts.,  
 Mobile: 07949035715  
 Email: draw\_it@hotmail.com

OWNER/MR. RASHID BHATTI.  
 ADD: H/# 78, SHAKESPEARE  
 AVENUE, HAYES, MIDDX-  
 LONDON, UB4-0BW./U.K.

DWG/# R/78-H/B-1/C

SCALE AS SHOWN

DATE: 04/07/2024

SHEET # S-I, S-II, S-III

PROPOSAL- EXISTING  
 OUT BUILDING OF  
 H/# 78/ TO BE CONVERTED  
 IN TO, GYM, AND  
 GAME ROOM, TOO.

NOTE: ALL PLAN AND ELEVATIONS  
 ARE PRE/EXISTING  
 BEEN HERE AS  
 AMENDED  
 DRAWINGS.  
 REV: 17/07/24

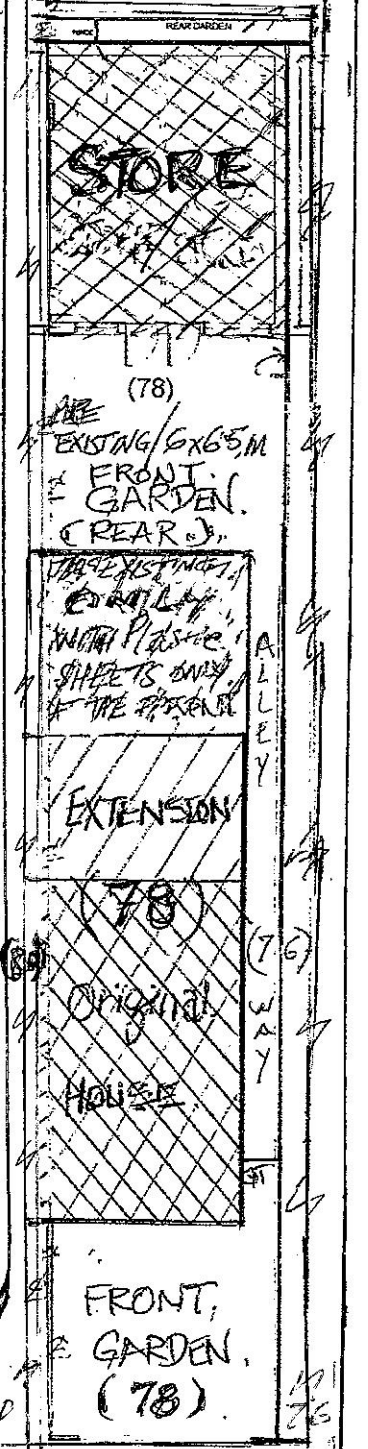
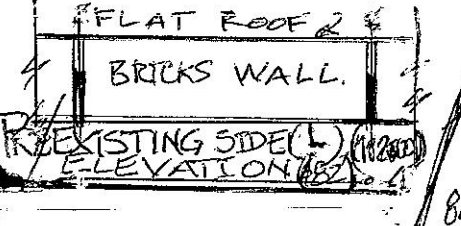
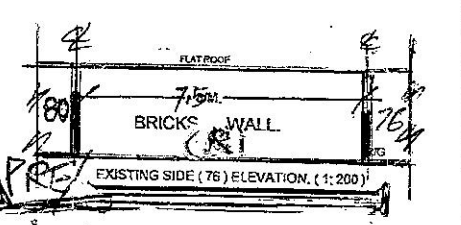
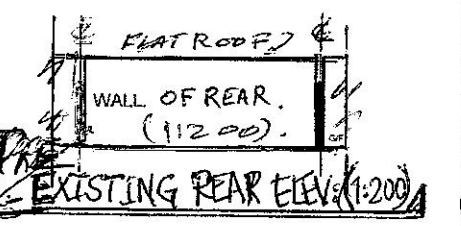
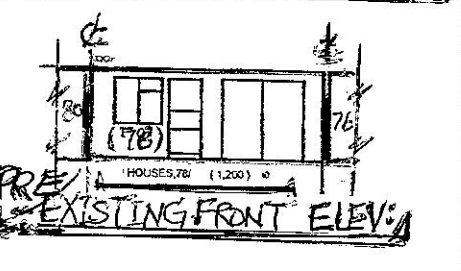
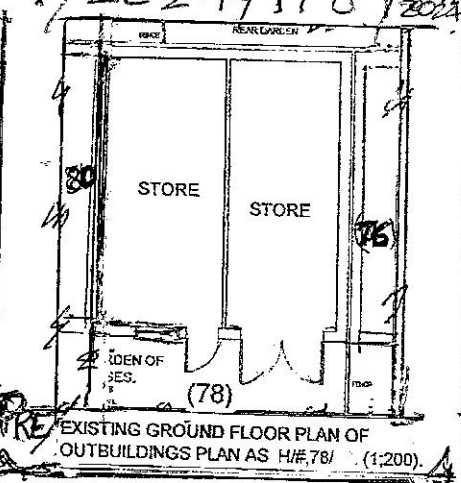

SHAKESPEARE,  
 AVENUE, HAYES  
 UB4 0BW  
 EXISTING BLOCK PLAN OF 78  
 BOTH OUTBUILDINGS PLAN (1:200)  
 PRE/EXISTING BLOCK PLAN