

PROPOSED
GROUND FLOOR PLAN

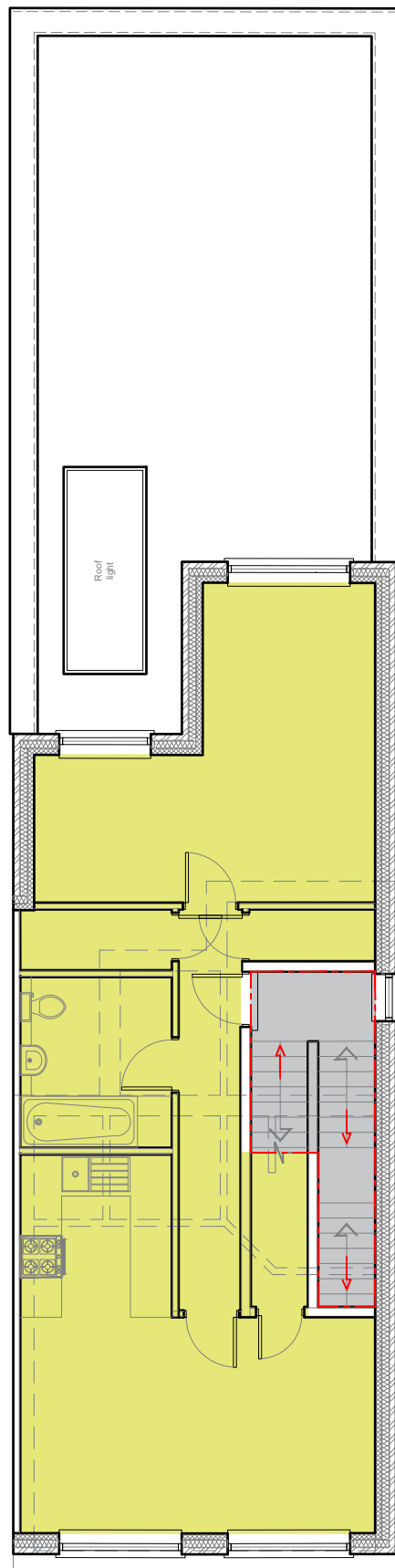

PROPOSED
FIRST FLOOR PLAN

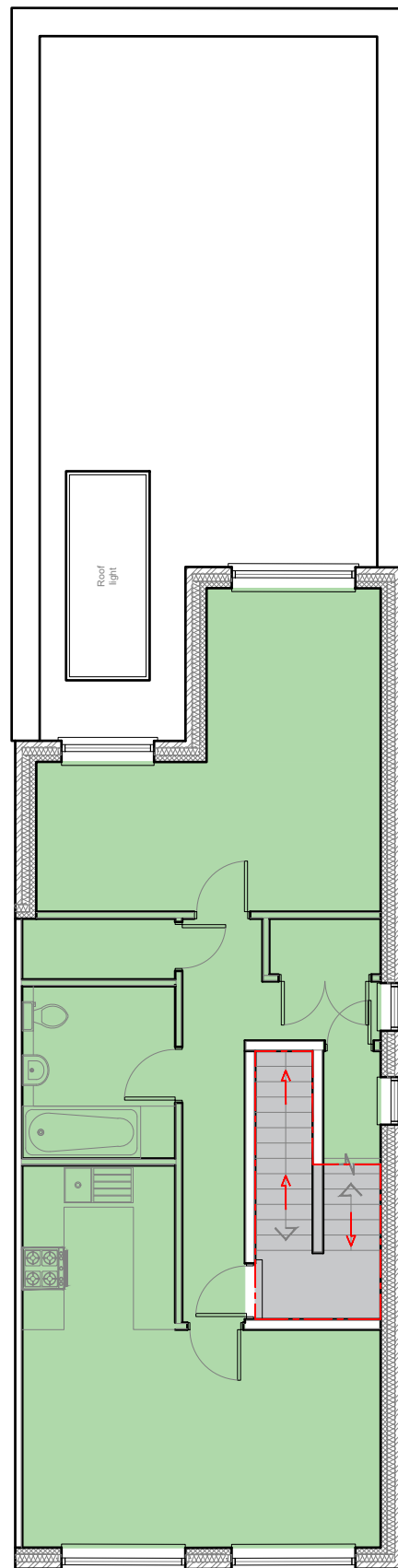

PROPOSED
SECOND FLOOR PLAN

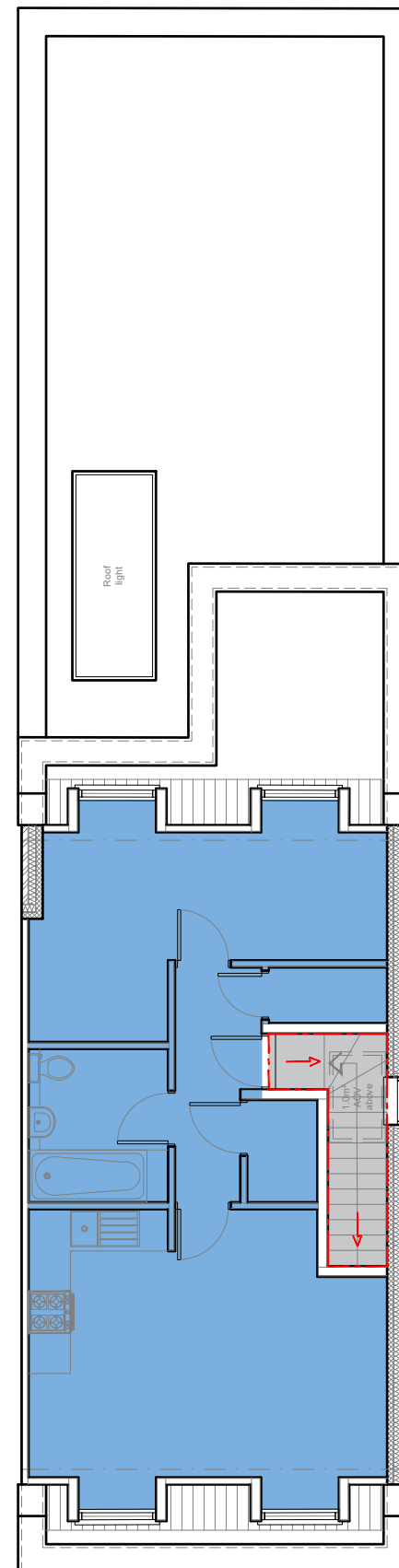

PROPOSED
THIRD FLOOR PLAN

- Escape route
- The proposed partitions forming the protected staircase must provide one hour fire resistance. They must be lined with 2 layers 12.5mm plasterboard with staggered joints and skim.
- The doors to bedrooms and any habitable room and the final exit door must not be fitted with a key on the inside. Thumbturns are acceptable,

1:100

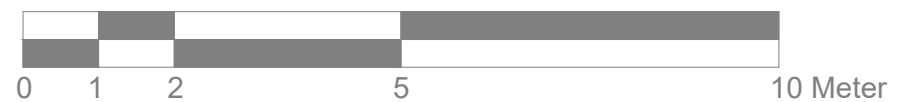

Project: 186 Field End road Pinner JHA5 1RF			
Title: Proposed Floor plans showing fire escape route			
Scale: 1:100@A3	Date: Feb 2023	Drawing No.: HH06/230/SP	
REVISION			
*			
** **			