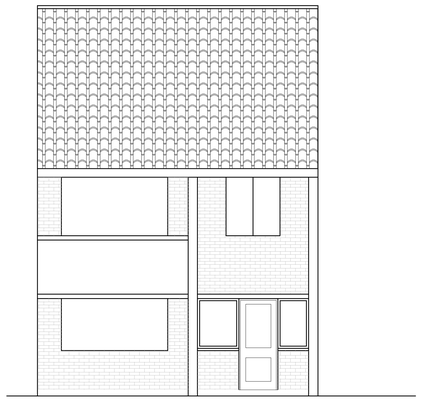

**EXISTING FRONT ELEVATION**

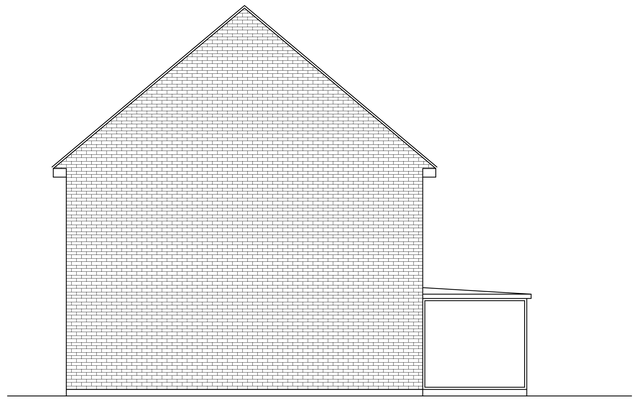

**EXISTING SIDE ELEVATION**

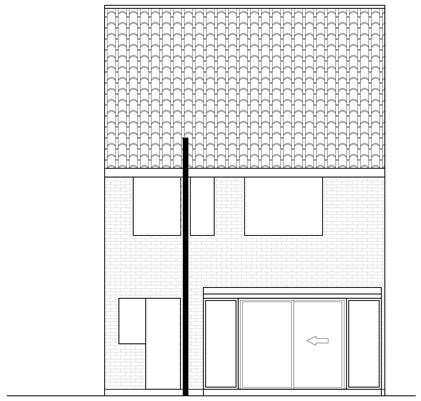

**EXISTING REAR ELEVATION**

6 Edinburgh Close
Ickenham

SCALE 1:50
0 1m 2m 3m 4m 5m

| | |
|---|---|
| PLAN | Existing and proposed plans |
| PROJECT | Single storey side and rear extension |

**General Notes:**
1. All dimensions to be checked on site prior to construction any discrepancies should be reported to the highford design
2. All drawings are indicative of architects visual requirements only and show design intent only.
As this is a computer drawing scale of drawings can vary on printing check on site for setting-out
Copyright: **Highford Design 2022**
This drawing should not be used to calculate areas for the purpose of valuations. All dimensions to be checked on site by contractor and such dimensions to be their responsibility

DWG No
02
Rev: -

Date: June 2022
Project: 6 Edinburgh Close, Ickenham
Scale 1:50 @ A0
Checked: AW
Drawing Title: Plans
Status: Planning
Job No: 377

Highford
Design and Build Limited
27 Bellamy Close, Ickenham, Middlesex. UB10 8SJ
email: info@highforddesign.co.uk - web: www.highforddesign.co.uk
telephone: 01895 622575 - mobile: 07557 390205