

01 PROPOSED FRONT ELEVATION  
A-L-100B 1:100 @ A3

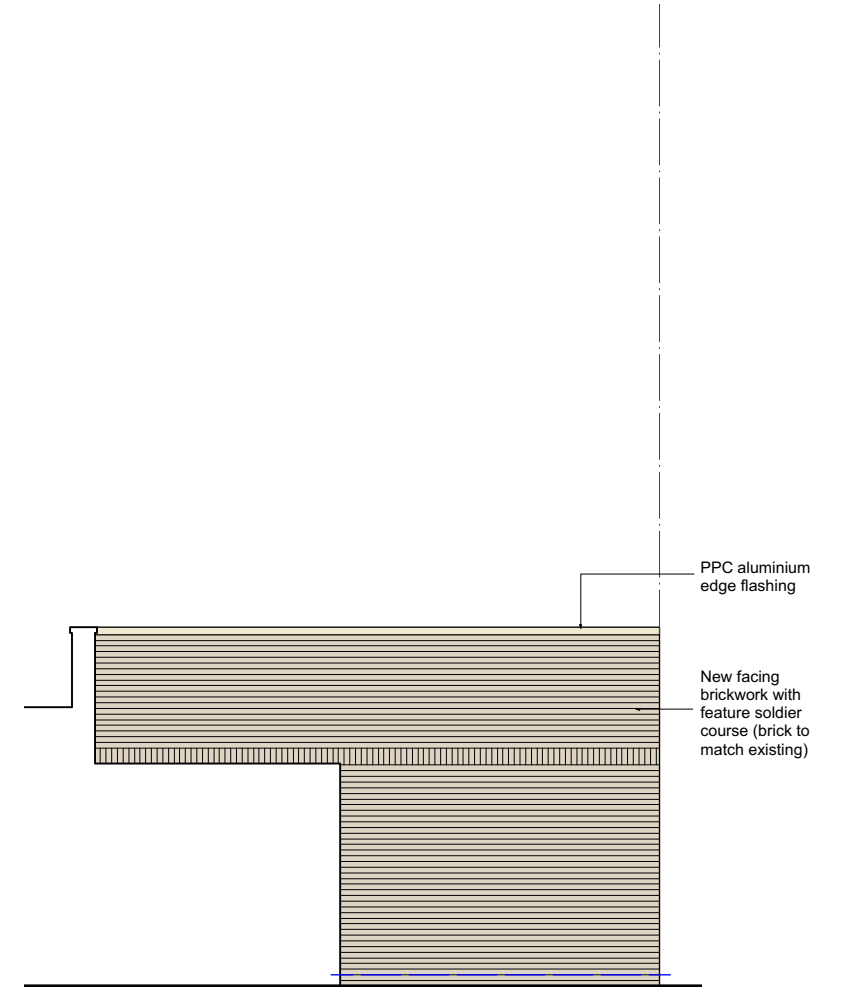

02 PROPOSED REAR ELEVATION  
A-L-100B 1:100 @ A3



03 PROPOSED SIDE ELEVATION  
A-L-100B 1:100 @ A3

KEY:-	REV.	DATE	REVISION NOTE
EXISTING STRUCTURE	-	211213	Issued for Client Approval
NEW STRUCTURE	A	220630	High level window omitted and issued for Approval
WALLS DEMOLISHED	B	241007	Drawing revised to suit client requirements and issued for Planning Approval



NOTES:  
THIS DRAWING AND THE BUILDING WORKS DEPICTED ARE COPYRIGHT OF THE OWNER AND MAY NOT BE REPRODUCED EXCEPT BY WRITTEN PERMISSION. THE CONTRACTOR IS TO CHECK AND VERIFY ALL BUILDING AND SITE DIMENSIONS, LEVELS AND SEWER INVERT LEVELS AT CONNECTION POINTS AND ALL DISCREPANCIES REPORTED TO THE ARCHITECT BEFORE WORK COMMENCES. THE DRAWING MUST BE READ IN CONJUNCTION WITH AND CHECKED AGAINST ANY RELEVANT STRUCTURAL OR OTHER SPECIALIST DRAWINGS PROVIDED. USE ONLY WRITTEN DIMENSIONS ARE IN MILLIMETRES - DO NOT SCALE DRAWING. ALL OUR PROPOSALS ARE SUBJECT TO CONFIRMATION FOLLOWING LIAISON WITH THE RELEVANT LOCAL AUTHORITY

Project: Rear extension 710 Field End Road, Ruislip, HA4 0QP	drawn by AM	checked KUR	scale 1:100@ A3	date Oct' 2024
drawing title / location: Proposed Ground Floor and Elevations	Client: Mr Kamma Aujla	project ref: 0802A	drawing no. A-L-100	revision B
status: FOR APPROVAL				