

Scale 1:100

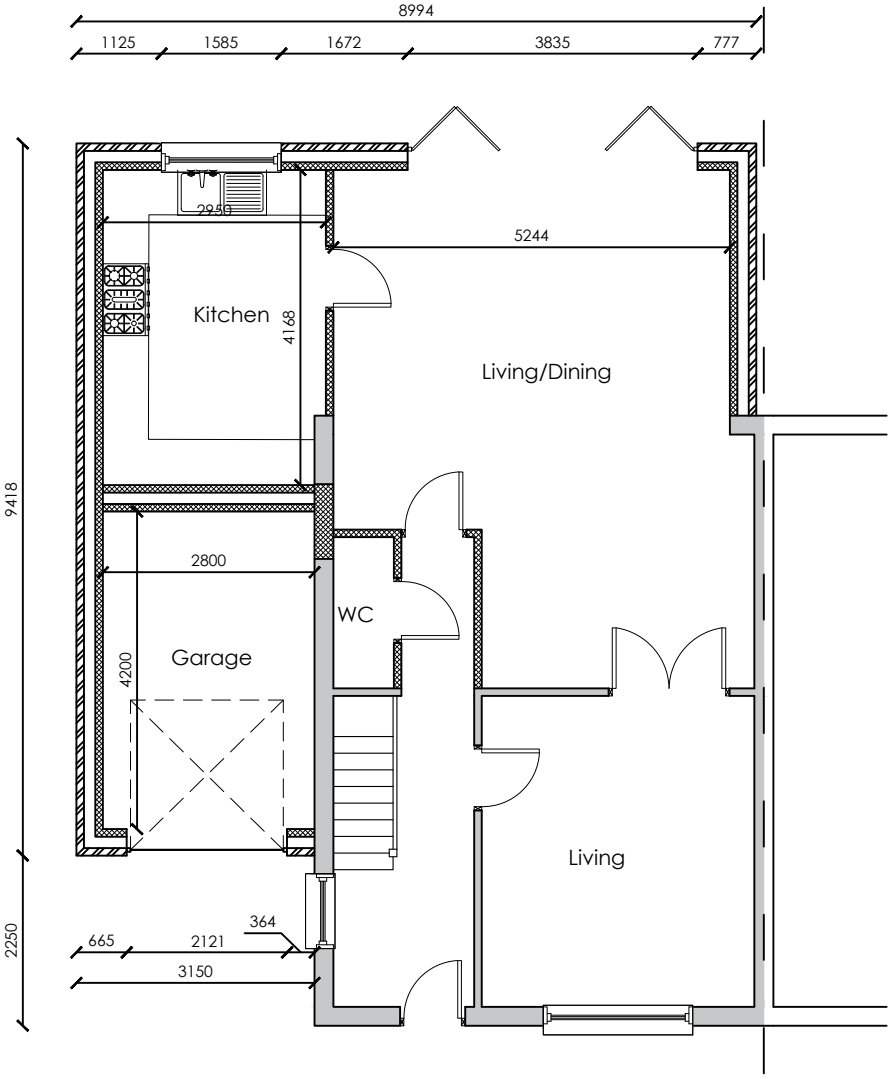

1 Proposed Ground Floor  
SCALE: 1:100

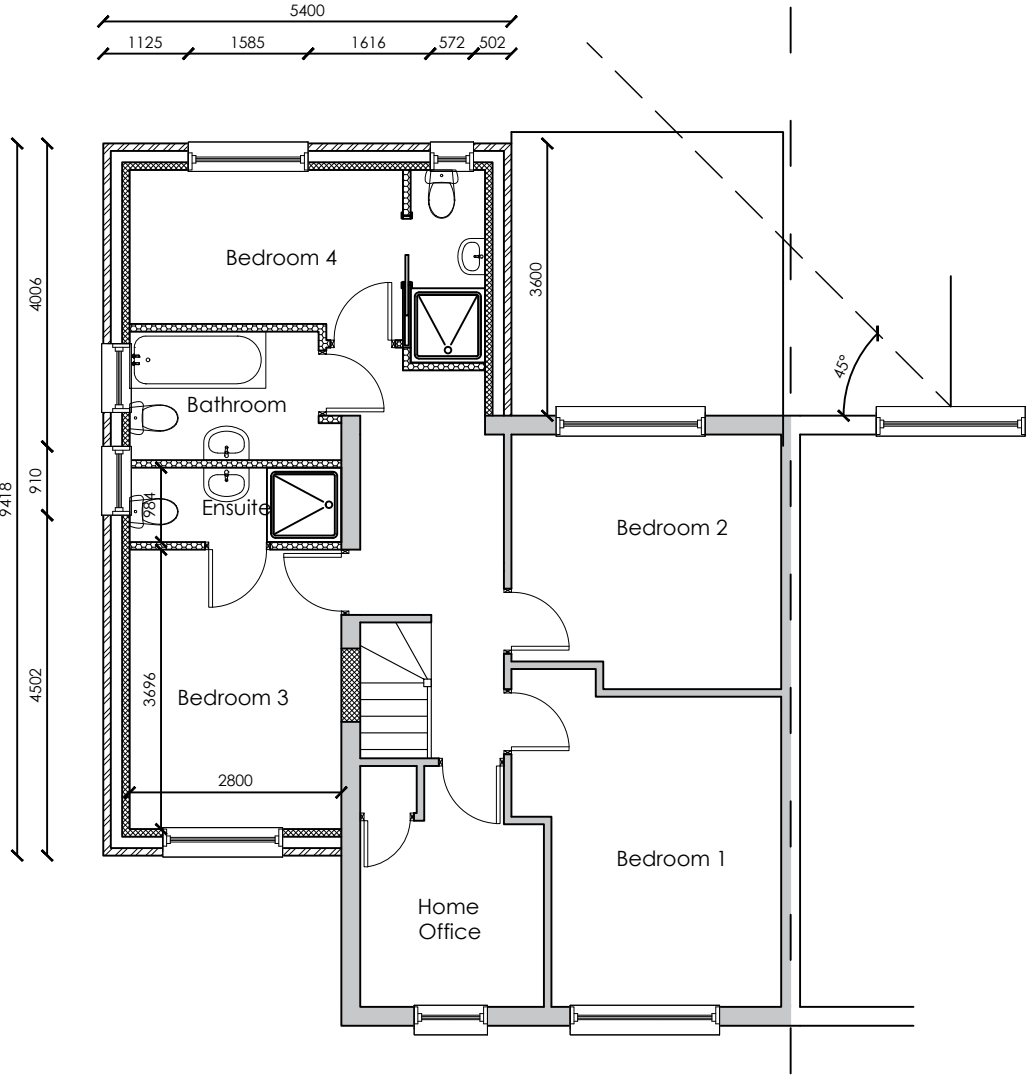

2 Proposed First Floor  
SCALE: 1:100

Notes:

1. THIS DRAWING IS COPYWRITTEN AND IT MAY NOT BE REPRODUCED IN WHOLE OR PART OR USED FOR THE MANUFACTURE OF ANY ARTICLE WITHOUT THE EXPRESS PERMISSION OF THE COPYRIGHT HOLDERS.
2. WORK TO FIGURED DIMENSIONS ONLY.
3. THIS DRAWING IS TO BE READ IN CONJUNCTION WITH ALL RELEVANT ARCHITECTS AND ENGINEER'S DRAWINGS AND SPECIFICATIONS.
4. ALL PROPOSED MATERIALS ARE TO MATCH THE EXISTING. BRICKWORK TO MATCH AS CLOSELY TO THE EXISTING, ROOF TILES TO MATCH EXISTING, GLAZING TO MATCH EXISTING.
5. GLAZING SHOWN ON THE BOUNDARY IS TO CONTAIN OBSCURED GLASS

B	Extension depth reduced	HD	05/06/2023
---	-------------------------	----	------------

REV:	DESCRIPTION:	BY:	DATE:
------	--------------	-----	-------

STATUS: Planning



CLIENT: Mr Rajinder Singh Rehal  
48 Lawrence Road  
Hayes  
UB4 8QB

ARCHITECT: MSD Design & Build  
E: msdbuilddesign@gmail.com  
T: 07849966744

SITE: 48 Lawrence Road  
Hayes

TITLE: Proposed Floor Plans

SCALE AT A3: 1:100	DATE: Apr 2023	DRAWN: HD	CHECKED: HD
PROJECT NO: 48LR	DRAWING NO: 48LR/004/PL	REVISION: B	