

NOTE:- CAT 6 CABLE AND SKY PLUS CABLE TO BE USED

- Ⓢⓓ Smoke alarm and heat alarms as per BS 5446-2 :2003
- Ⓜⓓ Smoke alarm and heat alarms as per BS 5446-2 :2003
- ⓔ Emergency Lights as per BS 5266-1 :2005

FD30 All doors to be half hour fire check door unless otherwise stated.

All steel to have 1Hr.Fire Protection

All windows to have 0.33m2 min openable area with 450mm in either direction.

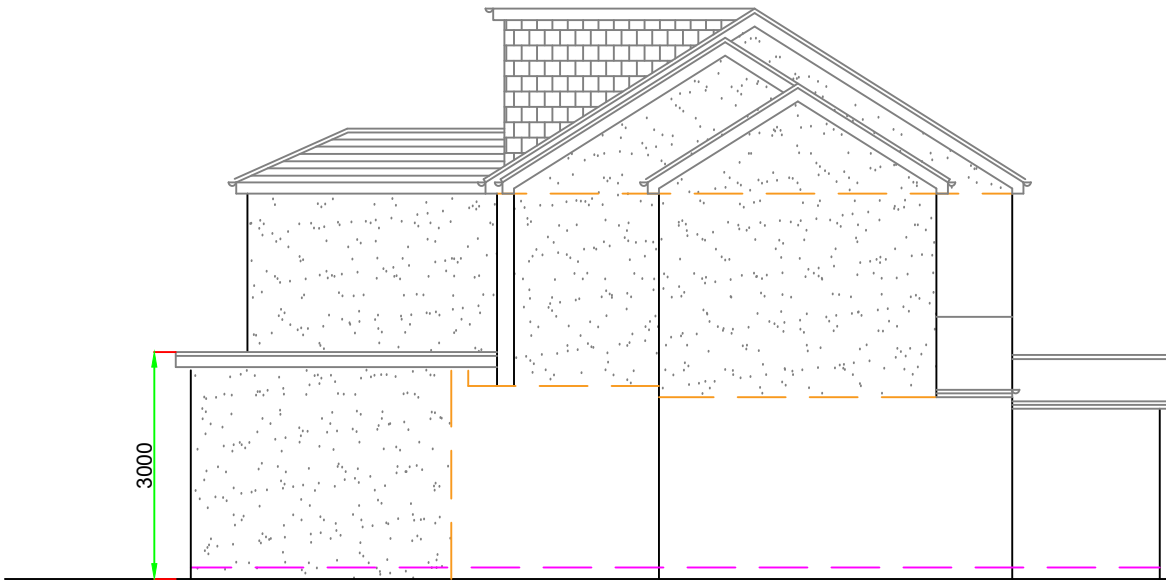

Proposed Side Elevation
Scale: 1:100

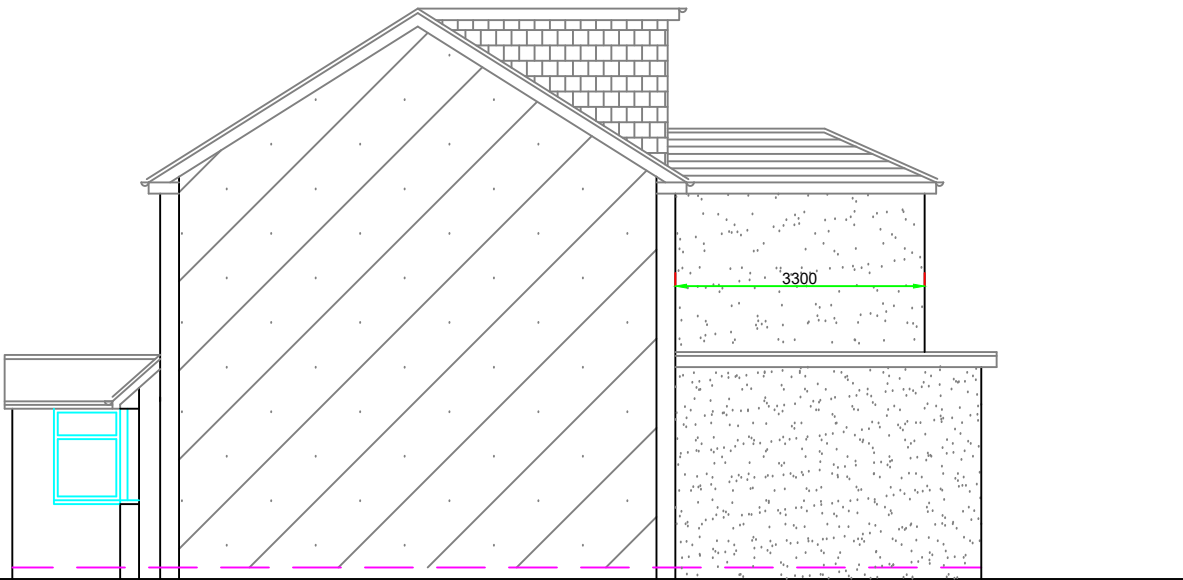

Proposed Side Elevation
Scale: 1:100

Note:
The materials used in any exterior work shall be of a similar appearance to those used in the construction of the exterior of the existing dwellinghouse

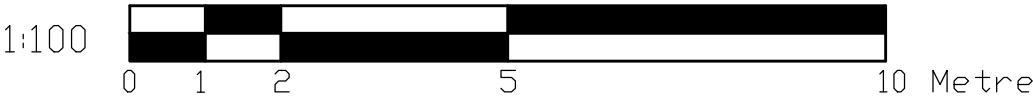

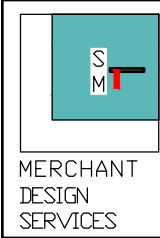
 <div>MERCHANT DESIGN SERVICES</div>	Dimensions to be verified on site DO NOT SCALE FROM THIS DRAWING. Any areas indicated on this drawing are for guidance only. No responsibility is taken for their accuracy. This drawing is the property of Sadiq Merchant Copyright is reserved by them and the drawing is issued on the condition that it is not copied, reproduced, retained or disclosed to any unauthorised person, either wholly or in part without the consent in writing of Sadiq Merchant	Site Address:	Client Detail:	Title:		Drawn By: NM	Revisions:		
		112 Warwick Crescent Hayes UB4 8RQ	112 Warwick Crescent Hayes UB4 8RQ	Proposed Side Elevations Fire Strategy Plan		Checked By: SM	Rev	Revision	Date
						Date: 09/2025			
						Drawing No. PL3/SM/112 - 04			
		34 Channel Close, Hounslow, Middx, TW5 0PJ Tel: 07715655809		Scale:	1:100	Paper Size:	A3		