

## 1 SIDE ELEVATION

Scale: 1:100

- GENERAL** - New materials used in exterior work to match existing.
- WALLS** - All new walls to be facing brickwork to match existing
- WINDOWS** - New windows to be UPVc to match existing, set within opening to match existing  
SIDE WINDOWS TO BE OBSCURE GLAZING, OPENABLE ABOVE 1.7m
- DOORS** - New doors to be UPVc to match existing

- ROOFLIGHTS** - Conservation style rooflights to be flush with roofline
- EAVES** - Detail to match existing, ie height of fascia & soffit width + colour of soffit and fascia
- ROOF** - **Pitch roof** - To be red/brown roof tiles  
Tile type, size and colour to match existing
- RWP & GUTTERS** - to be black UPVc



**ROOF LIGHTS**  
Conservation style rooflight "the rooflight company" or similar. To be flush with flat roof and hidden by parapet.

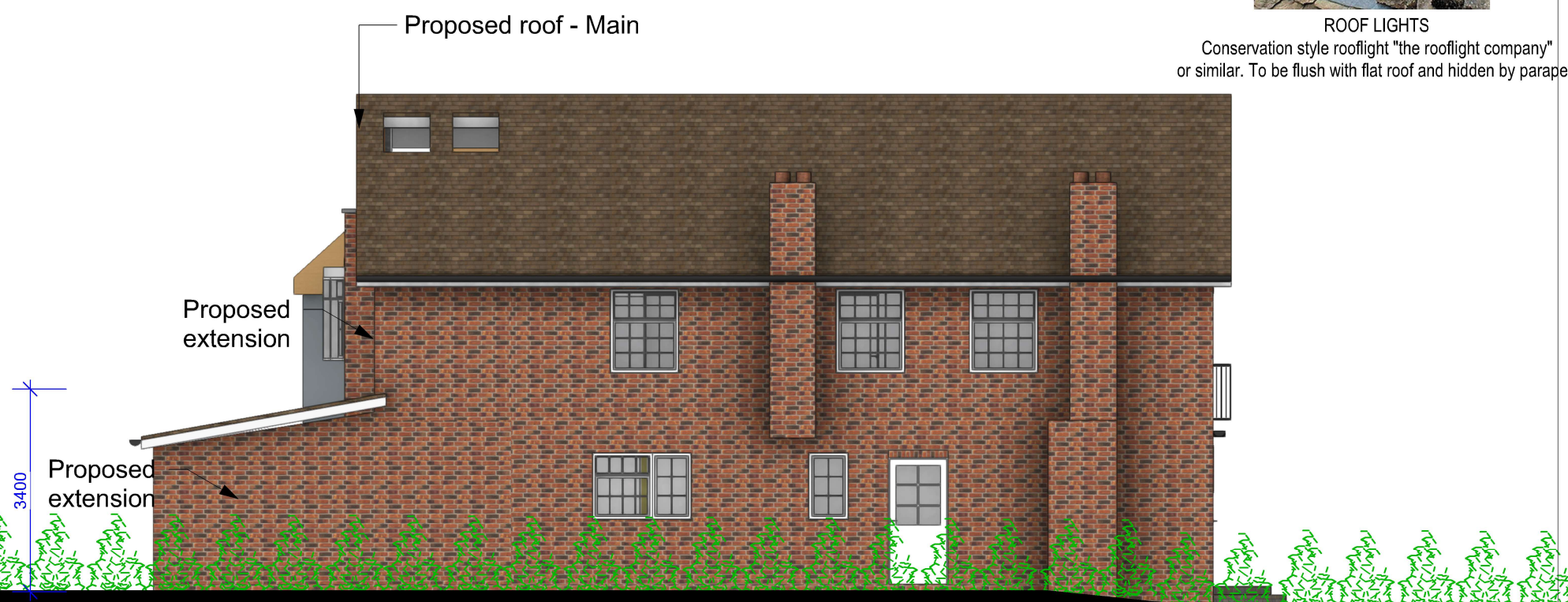

## 2 SIDE ELEVATION

Scale: 1:100

- REV A - 18/08/2022**
- Two storey set back by 500mm
  - FF Feature windows removed
  - Flush rooflights added
  - GF mono pitch roof 3.4m high added

**PROPOSED**



tel : 0796 222 3141  
email : sandeep@sskarchitects.co.uk

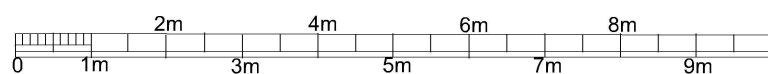

scale - 1 : 100 @ A3

Purpose - Householder planning application

All dimensions to be checked on site. All omissions & discrepancies to be reported to the designer.	PROJECT: Kew Lodge, Dene Road, Northwood, HA6 2DA	DATE: 25/06/2022
© SSK architects owns the copyright of this drawing which must not be reproduced in whole or part without the written permission.	DWG NO: <b>PROP ELEV 16</b>	REVISION: <b>A</b>