

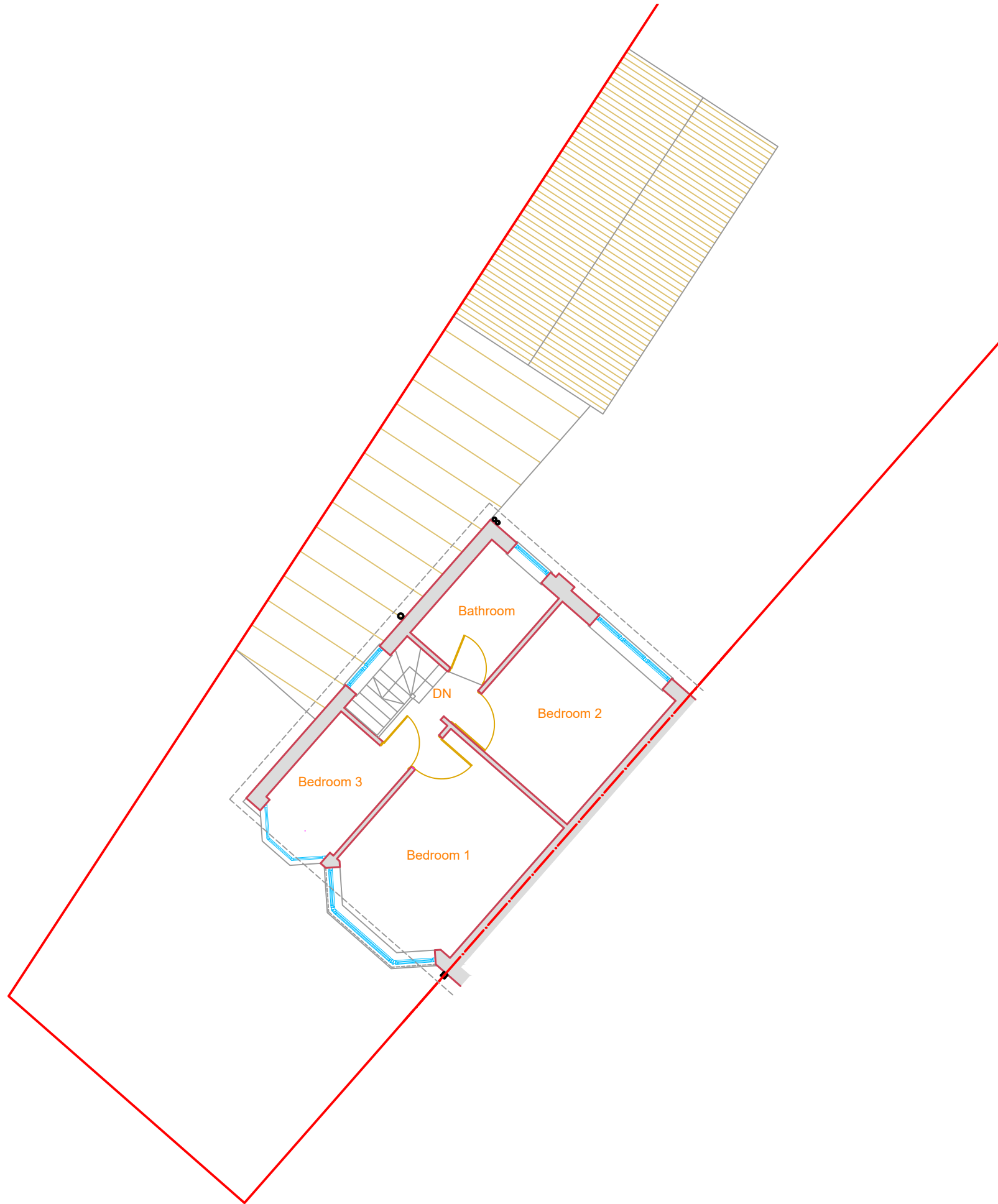

- NOTES
1. Do not scale from this drawing – figured dimensions only to be used.
 2. All dimensions and levels to be checked and verified on site before works commence.
 3. Drawings are submitted for planning purposes only and are not intended for construction.
 4. Structural design, details and calculations to be provided by a qualified structural engineer.
 5. All works to comply with current building regulations, british standards and local authority requirements.
 6. External materials to match existing unless otherwise noted or agreed with the local planning authority.
 7. Location of all existing services to be confirmed on site prior to excavation or construction.
 8. Any discrepancies to be reported to the designer/agent immediately.



0	Preliminary issue	28.09.25
Rev	Description	Date
Client		
MR RAMESH KUMAR GURUNG		
MRS PABITRA GURUNG CHEMJONG		
Project		
59 RYEFIELD AVENUE,		
UXBRIDGE		
Title		
EXISTING FIRST FLOOR PLAN		
Date		Scale
SEPT 2025		1:100@A3
Drawn by		Checked by
ML		RG
Drawing Number		
1015 - SS - RA - EFF 01 Rev0		