

South-west elevation

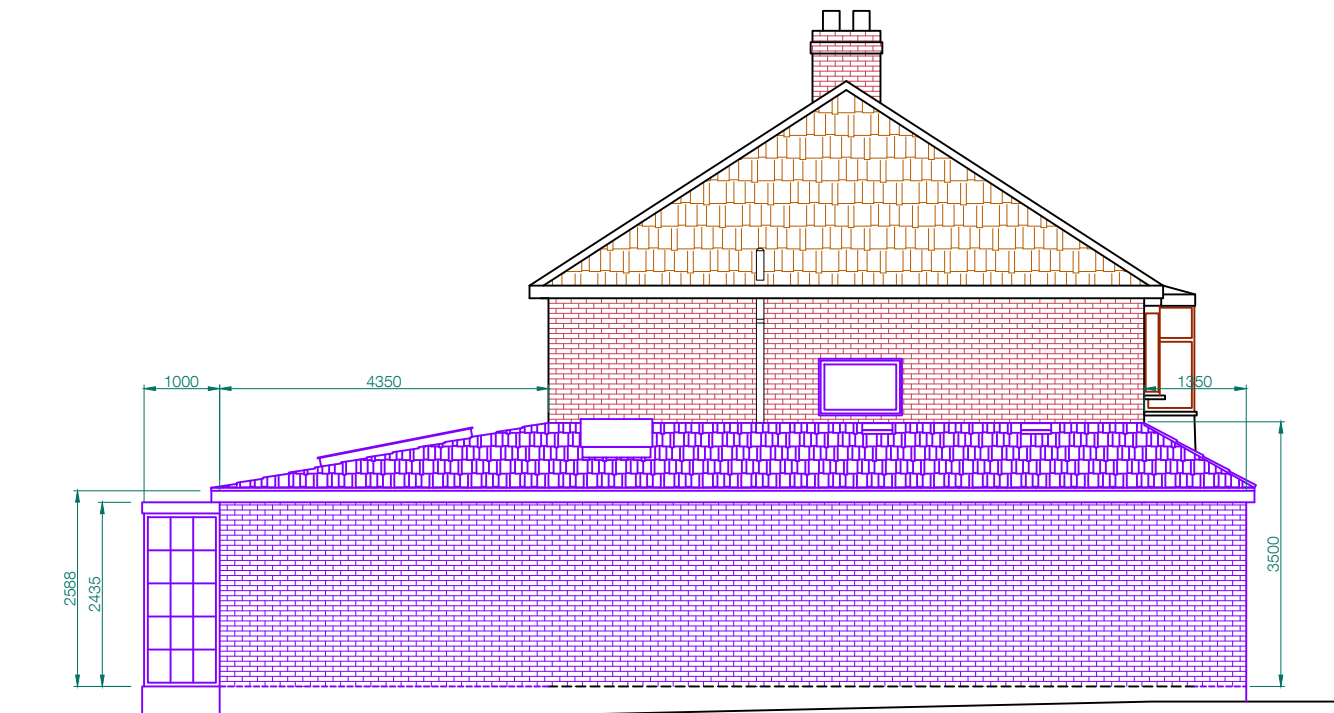

North-west elevation

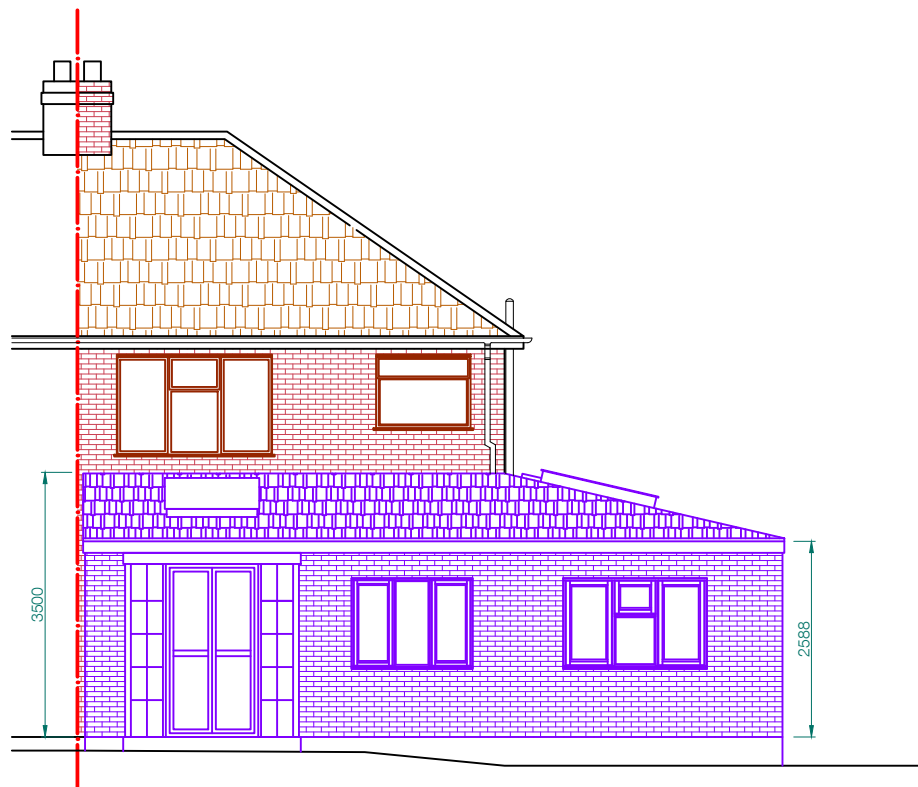

North-east elevation

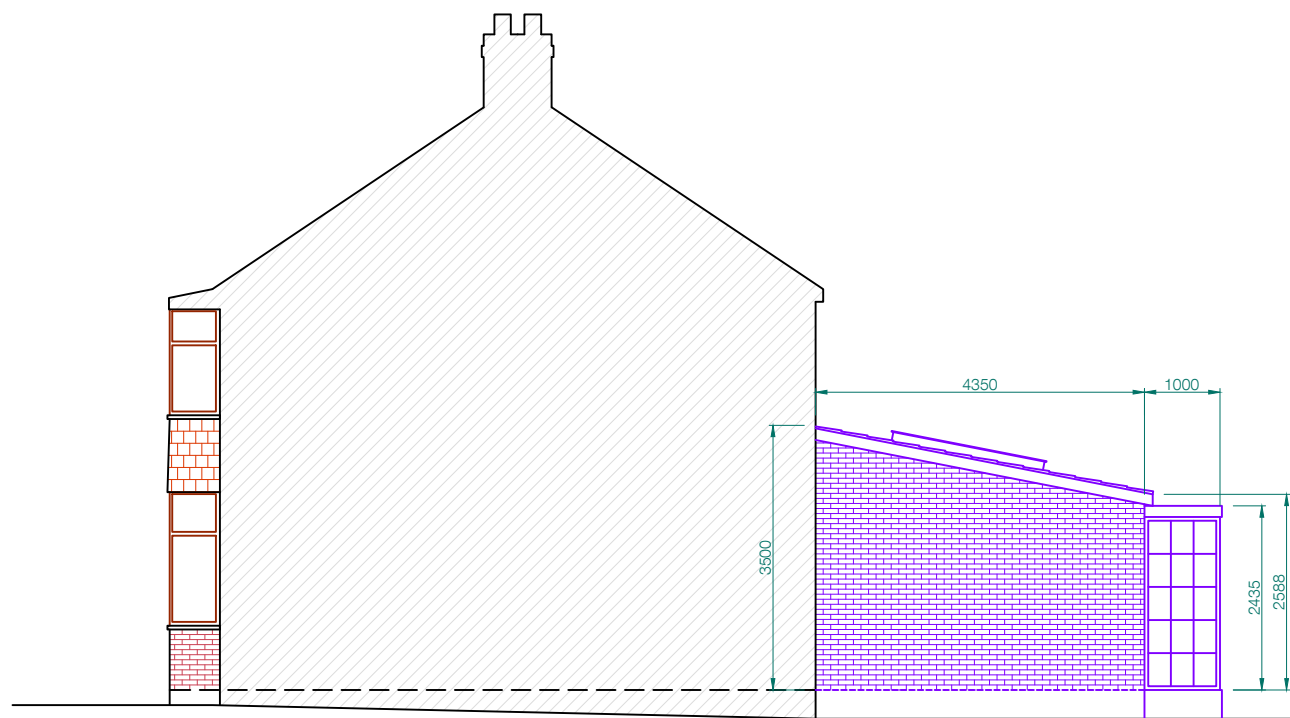

South-east elevation

0 5m

NOTES

1. Do not scale from this drawing – figured dimensions only to be used.
2. All dimensions and levels to be checked and verified on site before works commence.
3. Drawings are submitted for planning purposes only and are not intended for construction.
4. Structural design, details and calculations to be provided by a qualified structural engineer.
5. All works to comply with current building regulations, british standards and local authority requirements.
6. External materials to match existing unless otherwise noted or agreed with the local planning authority.
7. Location of all existing services to be confirmed on site prior to excavation or construction.
8. Any discrepancies to be reported to the designer/agent immediately.

Rev	Description	Date
0	Preliminary issue	28.09.25

Client
MR RAMESH KUMAR GURUNG
MRS PABITRA GURUNG CHEMJONG

Project
59 RYEFIELD AVENUE,
UXBRIDGE

Title
PROPOSED ELEVATIONS

Date
SEPT 2025

Scale
1:100@A3

Drawn by
ML

Checked by
RG

Drawing Number

1015 - ML - RA - PE 01 Rev0