

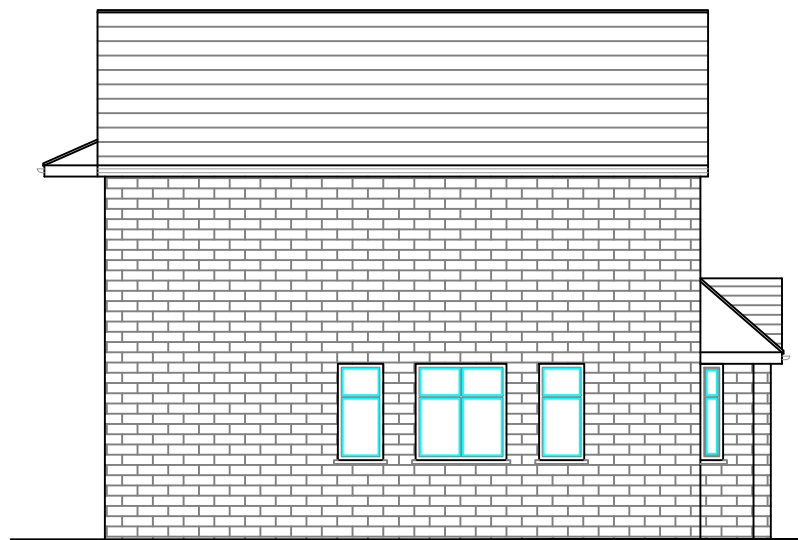

PROPOSED REAR ELEVATION



PROPOSED FRONT ELEVATION



PROPOSED LEFT ELEVATION

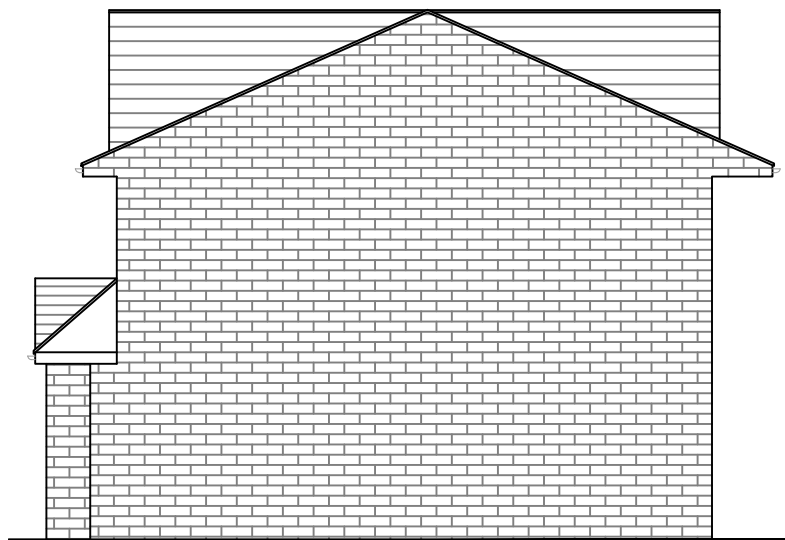

PROPOSED RIGHT ELEVATION

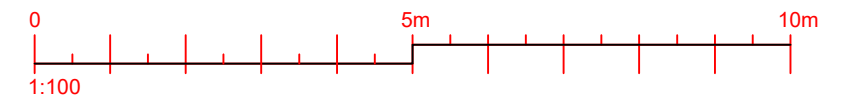

V16 DESIGNZ LTD.

11 Fullerton Avenue
 Dagenham
 RM8 1FG
 TEL: 07852919410
 EMAIL: Studio@V16designz.co.uk

Project Name and Address :
 64 CHAPEL LANE, UXBRIDGE
 UB8 3DS

Client : GSB Property Ltd.

Project No :
 VD-239

Date :
 03/02/2026

Scale :
 1:100@A3

Drawn by :
 VP

Drawing No:
 004

Title : Proposed Elevations

Engineer :
Planning :
Bldg Regs :
Construction :
Interior :

MATERIALS:
 1.
 2.
 3.
 4.
 5.
 6.

Copyright:
 The Drawing is the copyright of V16 designz Ltd and must not be traced or copied in anyway or form in part or whole by any means whatsoever without prior written consent and may only be used by the present owner in relation to the property as referred to on the drawing. This drawing may be copied for by an authorized officer of the local Authority with the sole purpose to assist in the determination of a planning or Building Regulations application and may not be used for any other purpose.
 General Note:
 All Dimensions and measurements contained on this drawing are approximate and it is the responsibility of the contractor to ascertain all accurate dimensions and measurements on site.

No.	Revision /Issue	Date
1	A	13/04/2026

