

All work to comply with
current building regulations
and codes of practice

Do not scale from drawings
all dimensions to be checked
on site before the start of
any work

All Proposed External Materials to Match
Existing External Materials

Any Proposed Windows to Flank wall to be
Obscure Glazed and Non-Opening below
1.7m from FFL

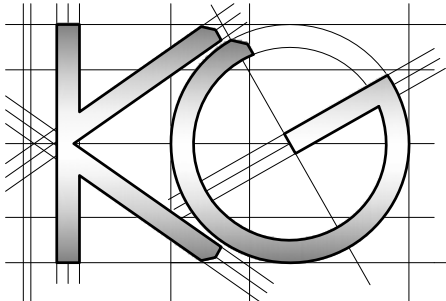
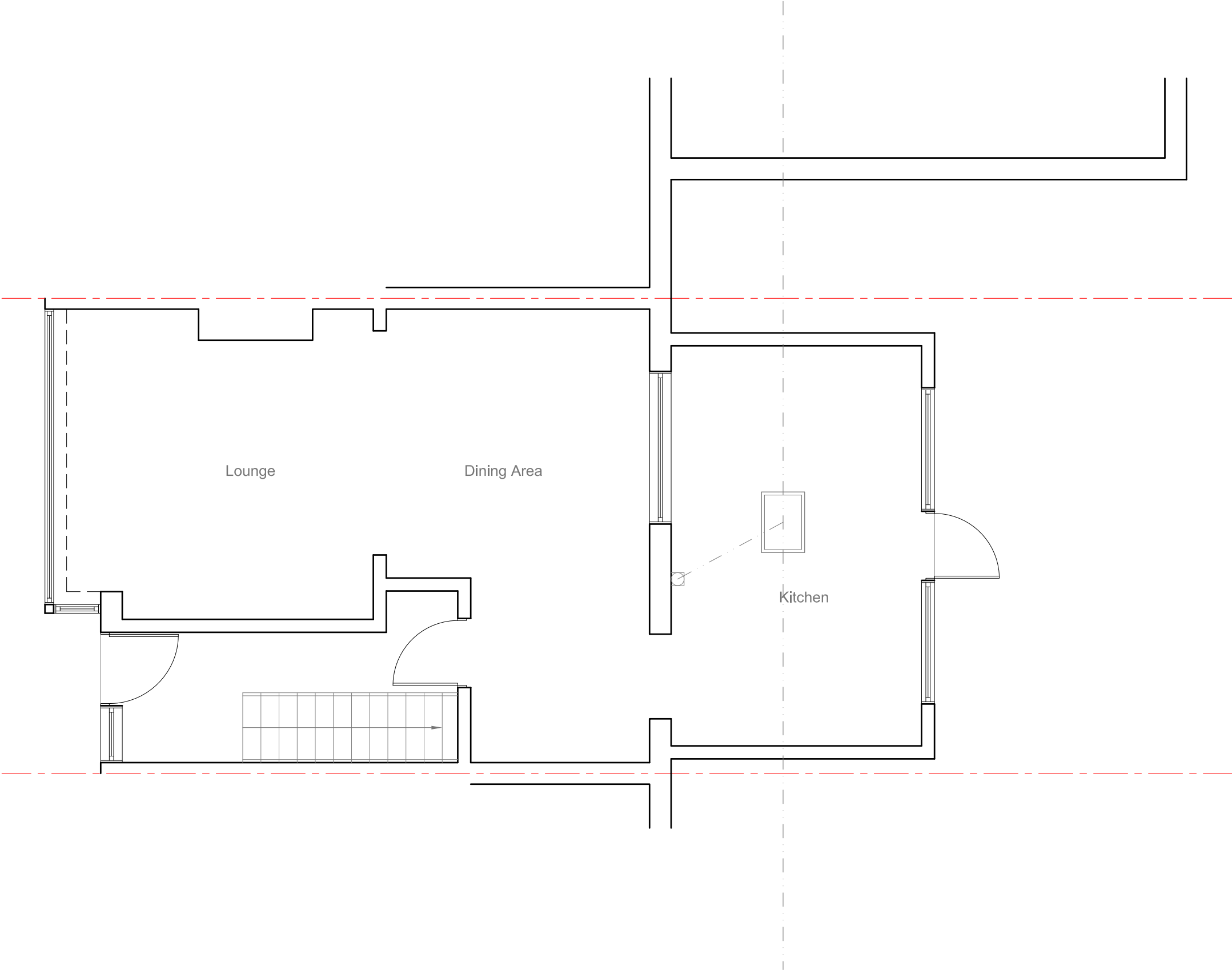

<u>Site Address:</u>	<u>Drawing Content:</u>	<u>Drawings No:</u>	<u>Date Drawn:</u>	Planning Issue					
9 Oakleigh Road	Existing Ground Floor Plan	9oakleighroad/2024/01	22nd April 2024	7					
Uxbridge									
UB10 9EL		<u>Drawings Scale:</u>	<u>Drawn By:</u>	<u>Revision:</u>					
1	2	1:50	KG						8

All work to comply with
current building regulations
and codes of practice
Do not scale from drawings
all dimensions to be checked
on site before the start of
any work
All Proposed External Materials to Match
Existing External Materials

Any Proposed Windows to Flank wall to be
Obscure Glazed and Non-Opening below
1.7m from FFL

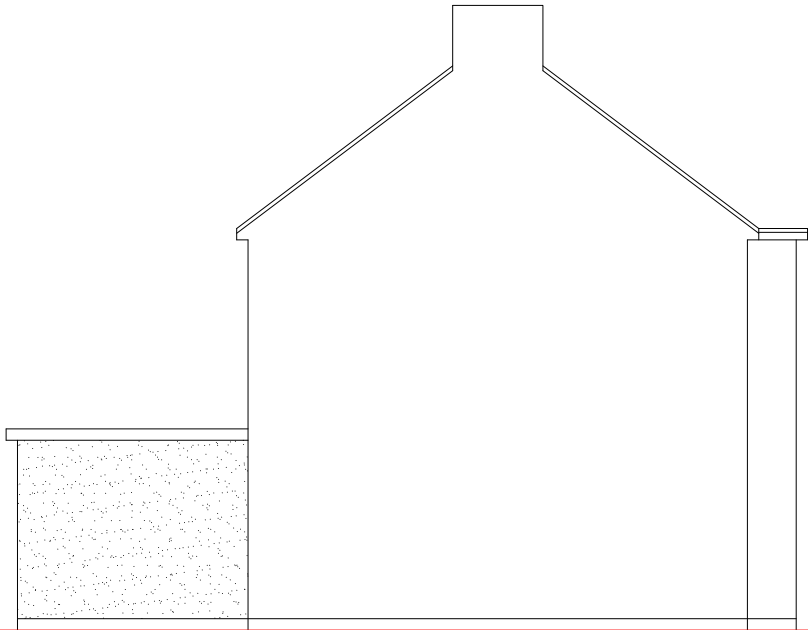

Existing Side Elevation
Scale 1:100



Existing Rear Elevation
Scale 1:100

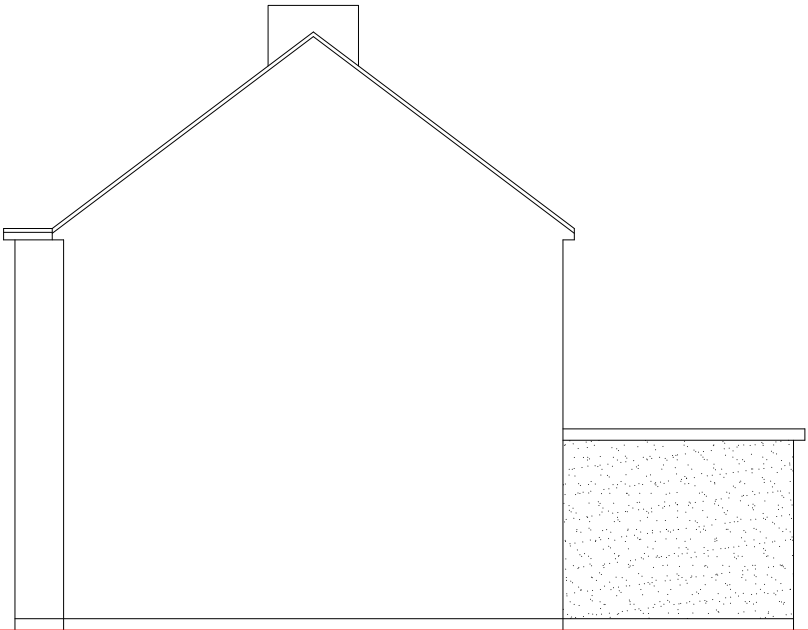

Existing Side Elevation
Scale 1:100

	<u>Site Address:</u> 9 Oakleigh Road Uxbridge UB10 9EL	<u>Drawing Content:</u> Existing Elevations	<u>Drawings No:</u> 9oakleighroad/2024/02	<u>Date Drawn:</u> 22nd April 2024	Planning Issue	
	1	2	3	5	7	
			<u>Drawings Scale:</u> 1:100	<u>Drawn By:</u> KG	<u>Revision:</u>	8

All work to comply with current building regulations and codes of practice

Do not scale from drawings
all dimensions to be checked on site before the start of any work

All Proposed External Materials to Match Existing External Materials

Any Proposed Windows to Flank wall to be Obscure Glazed and Non-Opening below 1.7m from FFL

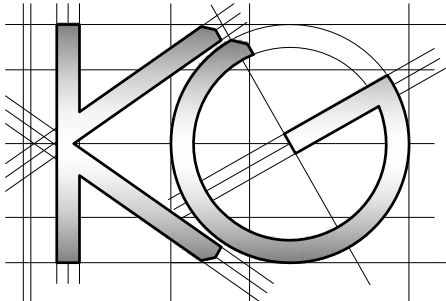
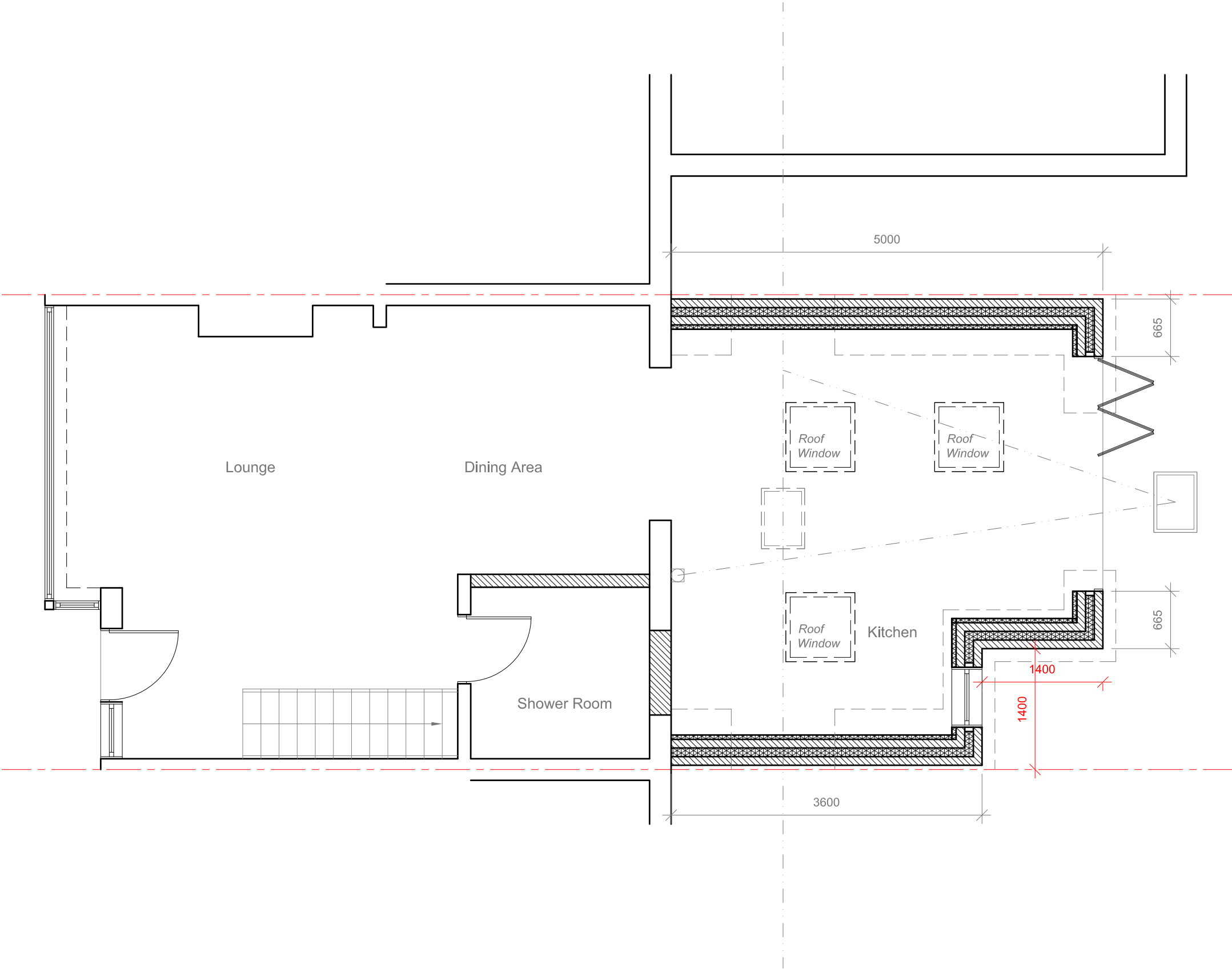

<u>Site Address:</u>	<u>Drawing Content:</u>	<u>Drawings No:</u>	<u>Date Drawn:</u>	Planning Issue									
9 Oakleigh Road Uxbridge UB10 9EL	Proposed Ground Floor Plan	9oakleighroad/2024/05	3	22nd April 2024	5	7							
1		<u>Drawings Scale:</u>	4	<u>Drawn By:</u>	6	<u>Revision:</u>							8
	2	1:50		KG									

All Proposed External Materials to Match Existing External Materials

A minimalist line drawing of a house. The house has a gabled roof with a chimney on the left side. The left wall is filled with a dense pattern of small dots, while the rest of the house is outlined in black. The drawing is simple and modern, with clean lines and no shading.

Technical drawing of a house elevation. The drawing shows a gabled roof structure with a chimney on the left side. The roof is composed of two main sections: a larger gabled section on the left and a smaller, lower section on the right. The lower section features a textured wall pattern. A vertical dimension line on the right side indicates a height of 3000 units.

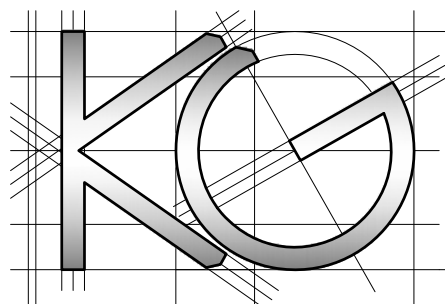

1

2

3

4

4

7

8