

LOCATION PLAN
SCALE 1:1250

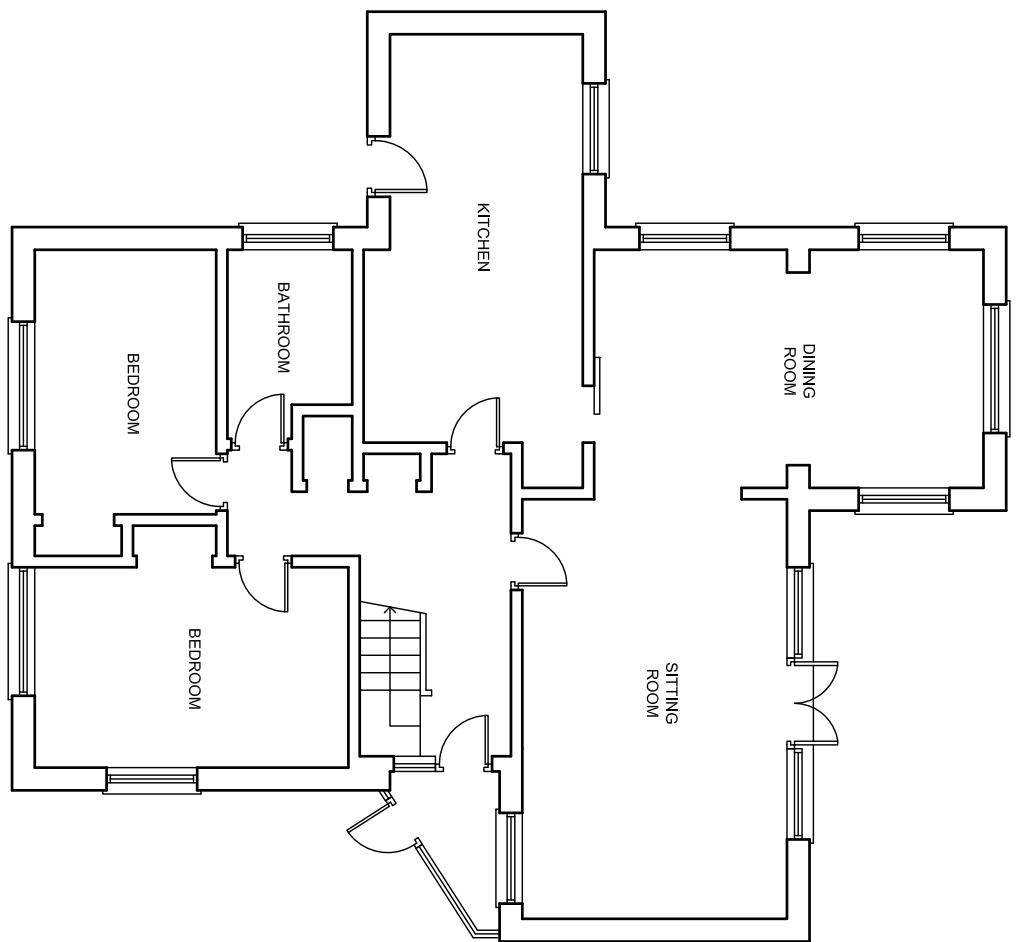

EXISTING GROUND FLOOR PLAN - 30m²

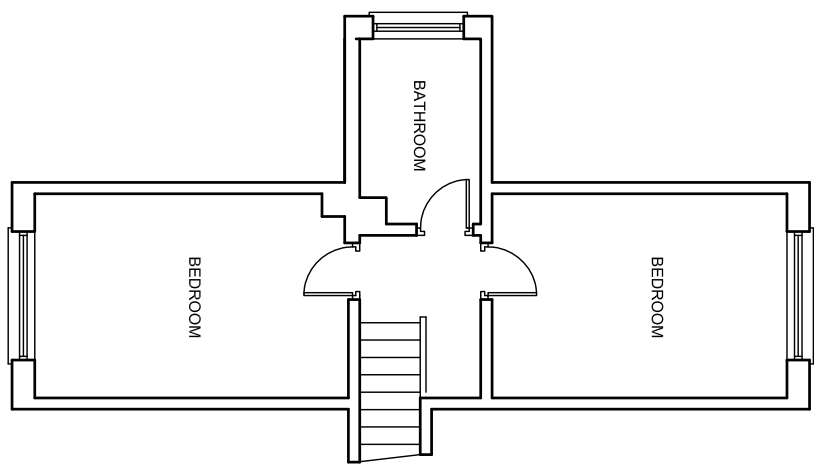

EXISTING FIRST FLOOR PLAN - 36m²

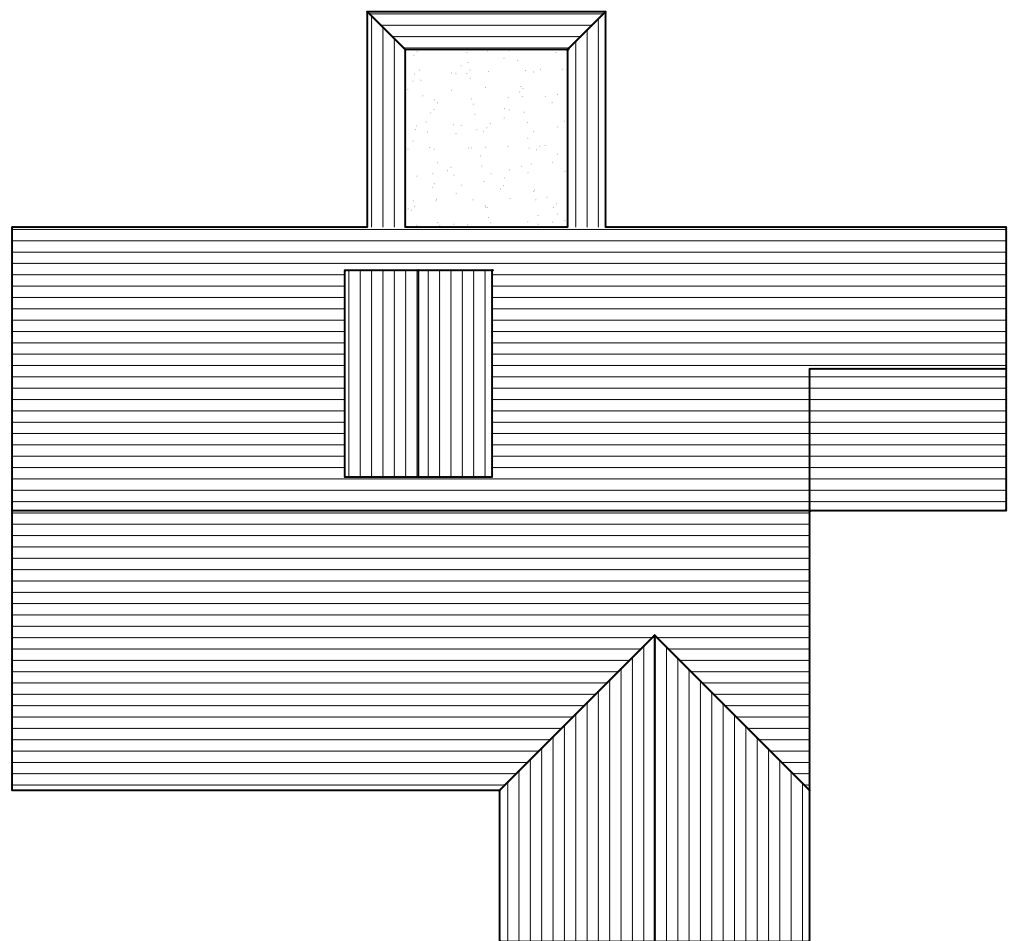

EXISTING ROOF PLAN

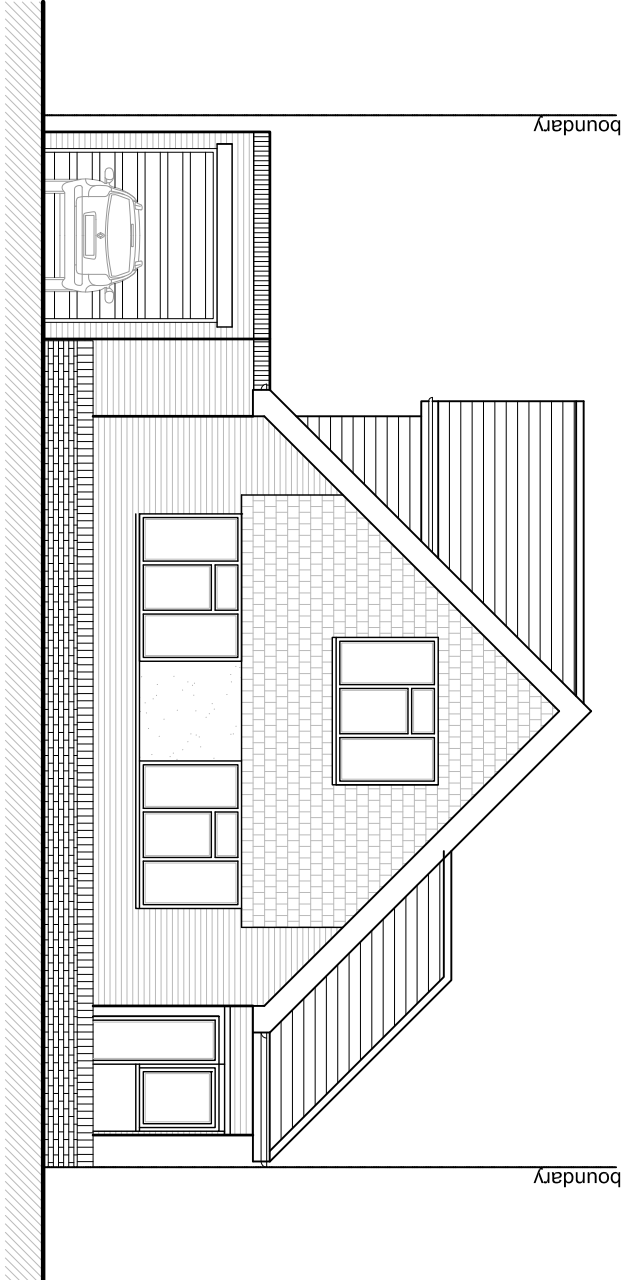

EXISTING FRONT ELEVATION

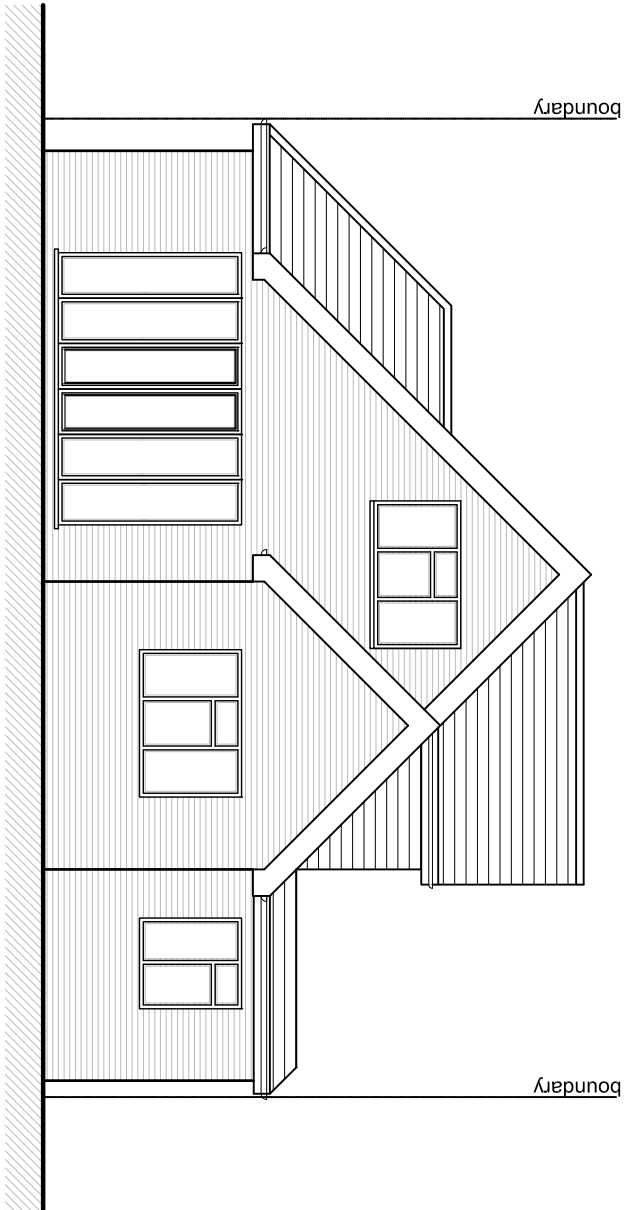

EXISTING REAR ELEVATION

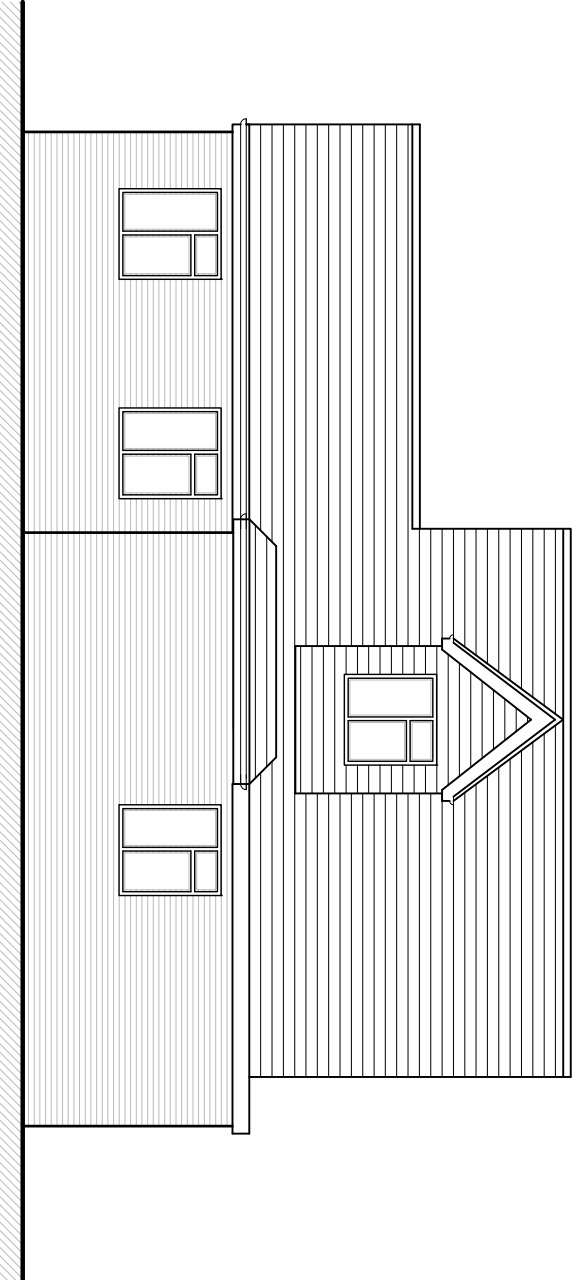

EXISTING SIDE ELEVATION

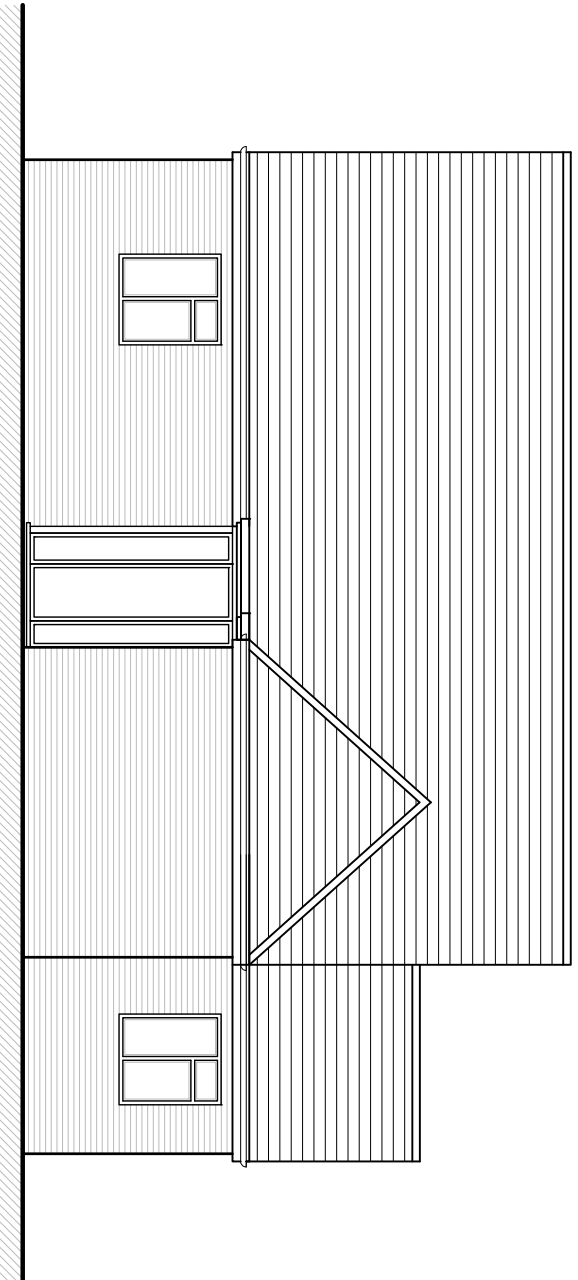

EXISTING SIDE ELEVATION

Ref	Date	Description	Int.	BR
A1	06/07/22	TO SUIT CASE OFFICERS COMMENTS		BR
Client				

SUBIACO PROPERTIES LTD

Project Title
PROPOSED 4 APARTMENT BUILDING
12C MURRAY ROAD, NORTHWOOD HA6 2YJ

Drawing Title
PROPOSED FLOOR PLANS

Code	File	Sheet	Size	Scale
P001	A1	1	1:100	1:100
Drawn by	BR	JUL 2022	Approved by	NJ
Project No.	1690	Drawing No.	P300	Revision
			A	

SCP ARCHITECTS LTD

ARGYLE HOUSE

12C MURRAY ROAD,
NORTHWOOD HILLS,
MIDDLESEX HA6 1UN

Telephone 01823 840075

Fax 01823 840075

This drawing is property of SCP Architects Ltd © and must not be
reproduced or used in any way without the written permission of
SCP Architects Ltd. It is to be used only for the project and site
on site before commencing work. No dimensions to be scaled from
this drawing. This drawing was produced using AutoCad 2008.

PLANNING ISSUE