

01. GF Existing
1 : 100

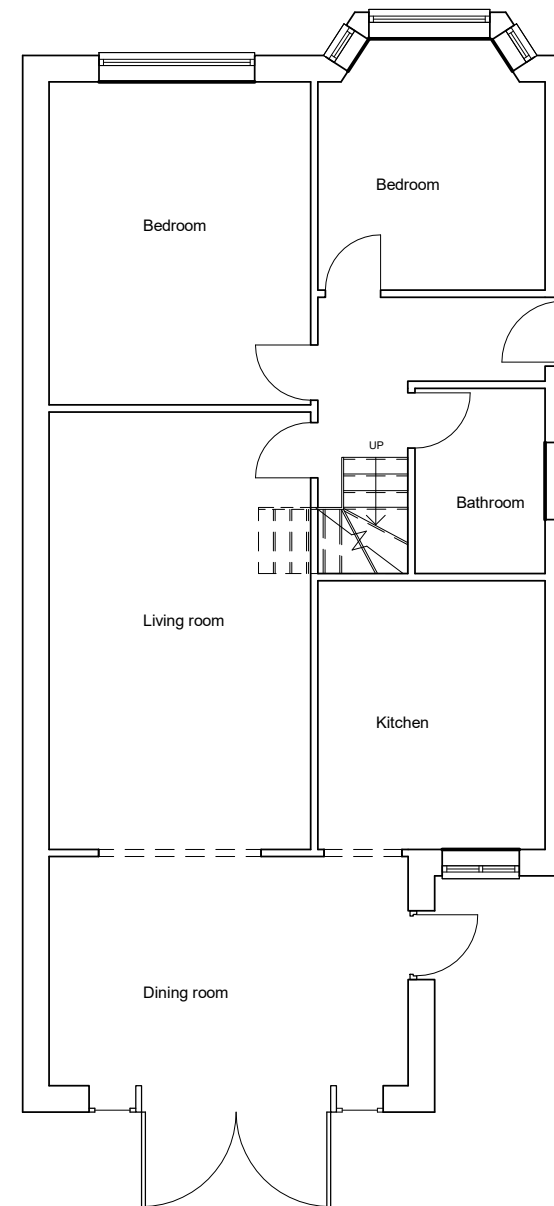

01. GF Proposed
1 : 100

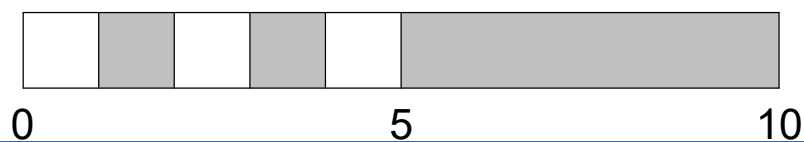

- GENERAL NOTES**
1. Dimensions should not be scaled from the drawings where accuracy is essential.
 2. Details dimensions and levels to be checked on site by builder prior to commencement of works. Any works commenced prior to all necessary local authority approvals are entirely at the risk of the owner & builder.
 3. Structural details are subject to exposure of existing construction and verification by L.A Surveyor and any necessary revised details are to be agreed with the L.A Surveyor prior to carrying out the affected works.
 4. All materials are to be used in accordance with the manufacturers' guidelines and all relevant British Standards Codes of Practice & Regulation 7 of Building Regs.
 5. All works are to be carried out in accordance with Local Authority requirements.
 6. The intended works fall within the Party Wall Act 1996 and any adjoining owners affected must be notified prior to commencement of any works.
 7. Thames Water Authority permission to be obtained if building over or adjacent to sewers within 3 metres. (Tel: 08459 200 800)
 8. No part of the extension to project into adjoining boundary lines.



Lyondale Planning & Design
Crown House
Homesdale Gardens
Dartford, Kent, DA1 1DZ
0800 677 1999

Client: Mr Atul Agarwal

Site: 2 Edwards Avenue HA4 6UZ

Title: additional storey known as upward extension

Drawing: Ground Floor Plans

Drawing No: Y1029/2021/03

Scale @ A3: 1 : 100

Date: 08/03/2022 16:38:25

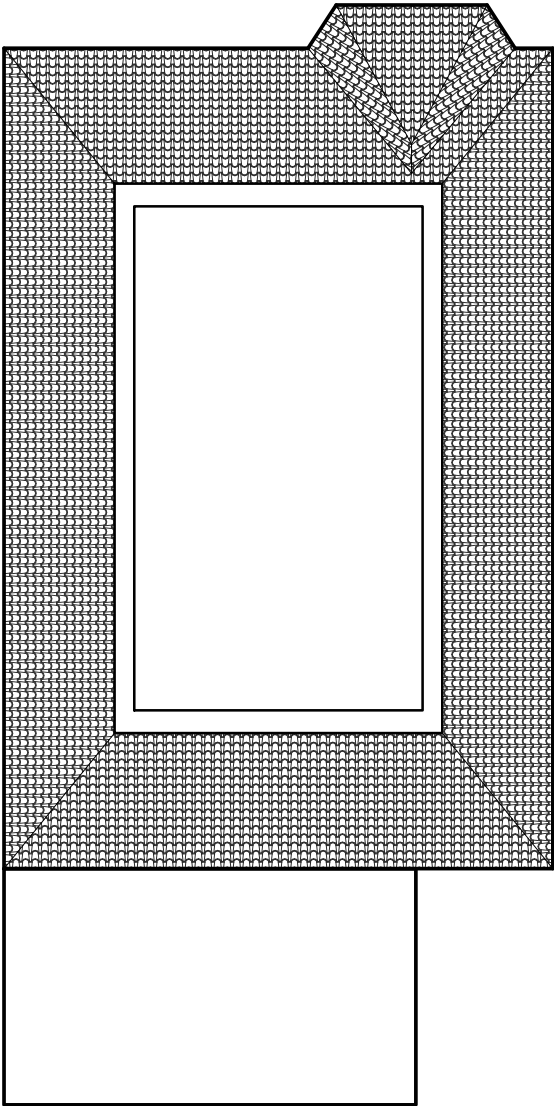

02. FF Existing
1 : 100

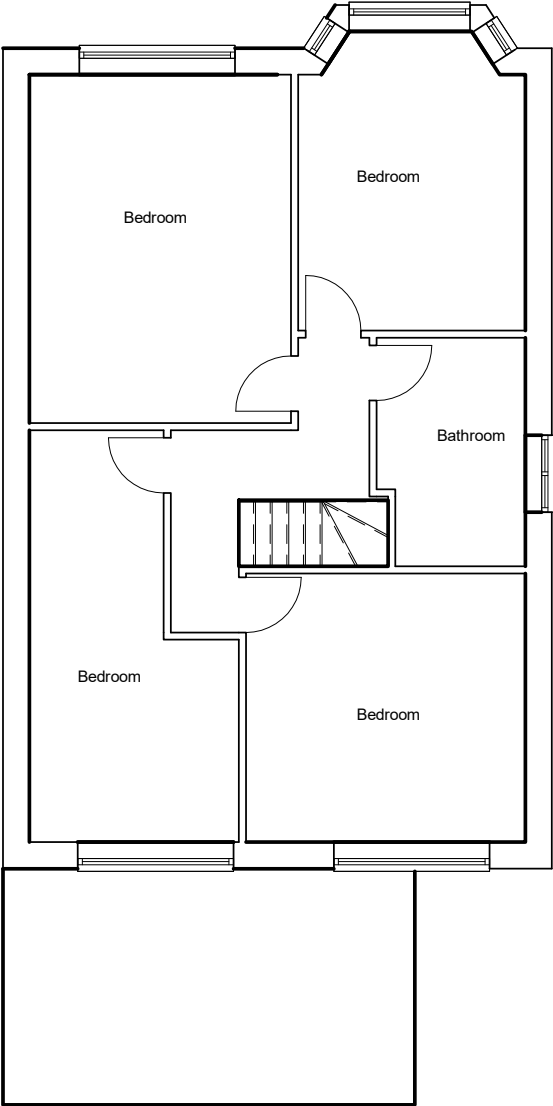

02. FF Proposed
1 : 100

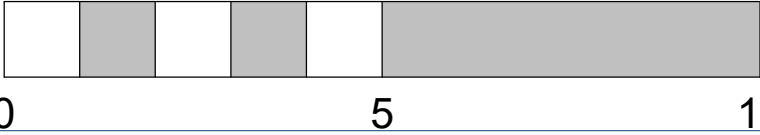

- GENERAL NOTES**
1. Dimensions should not be scaled from the drawings where accuracy is essential.
 2. Details dimensions and levels to be checked on site by builder prior to commencement of works. Any works commenced prior to all necessary local authority approvals are entirely at the risk of the owner & builder.
 3. Structural details are subject to exposure of existing construction and verification by L.A Surveyor and any necessary revised details are to be agreed with the L.A Surveyor prior to carrying out the affected works.
 4. All materials are to be used in accordance with the manufacturers' guidelines and all relevant British Standards Codes of Practice & Regulation 7 of Building Regs.
 5. All works are to be carried out in accordance with Local Authority requirements.
 6. The intended works fall within the Party Wall Act 1996 and any adjoining owners affected must be notified prior to commencement of any works.
 7. Thames Water Authority permission to be obtained if building over or adjacent to sewers within 3 metres. (Tel: 08459 200 800)
 8. No part of the extension to project into adjoining boundary lines.



Lyondale Planning & Design
Crown House
Homesdale Gardens
Dartford, Kent, DA1 1DZ
0800 677 1999

Client: Mr Atul Agarwal

Site: 2 Edwards Avenue HA4 6UZ

Title: additional storey known as upward extension

Drawing: First Floor Plans

Drawing No: Y1029/2021/04

Scale @ A3: 1 : 100

Date: 08/03/2022 16:38:33

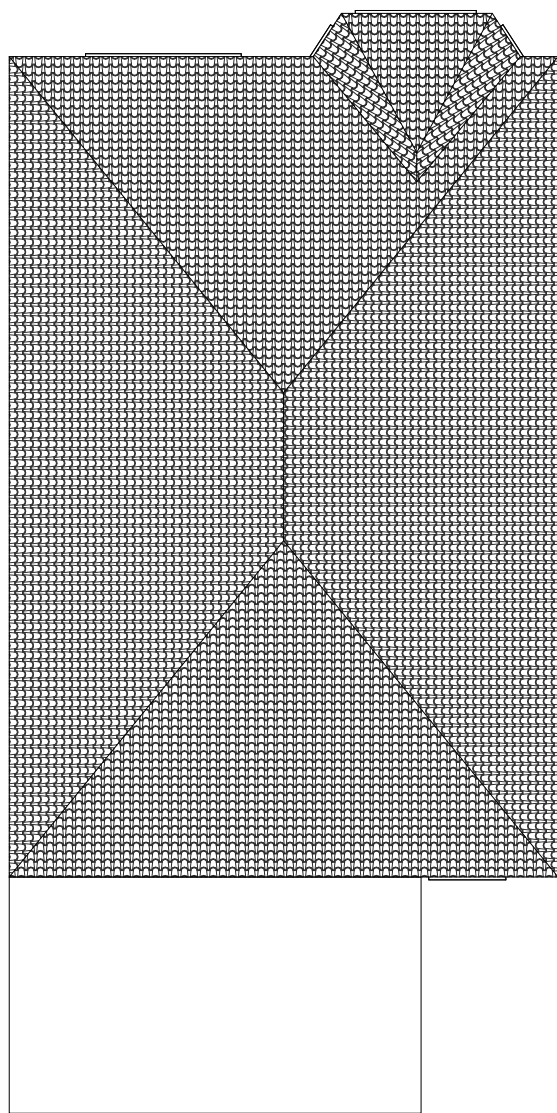

04. Roof Existing
1 : 100

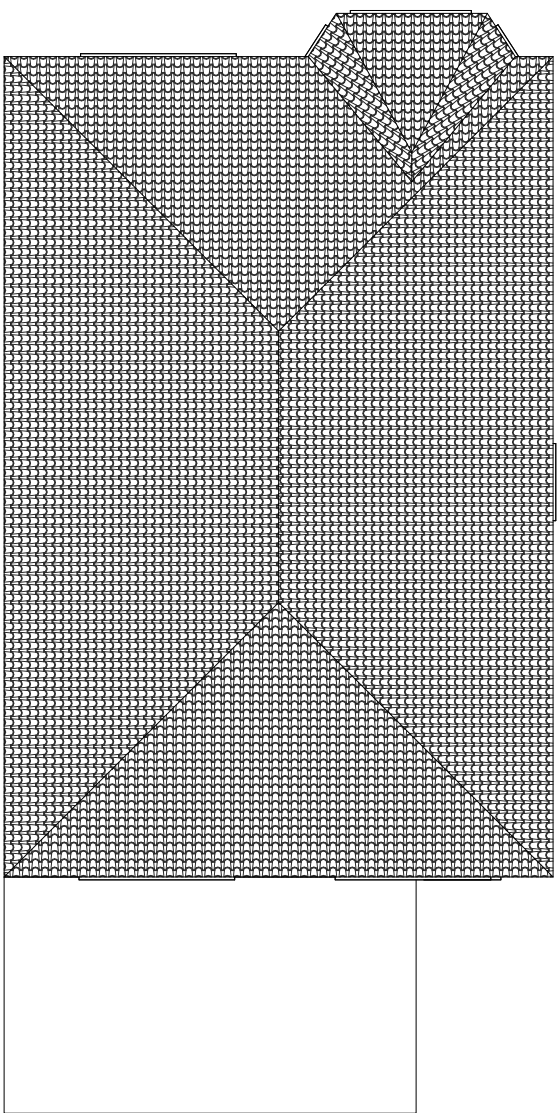

04. Roof Proposed
1 : 100

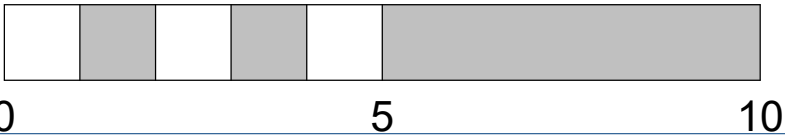

- GENERAL NOTES**
1. Dimensions should not be scaled from the drawings where accuracy is essential.
 2. Details dimensions and levels to be checked on site by builder prior to commencement of works. Any works commenced prior to all necessary local authority approvals are entirely at the risk of the owner & builder.
 3. Structural details are subject to exposure of existing construction and verification by L.A Surveyor and any necessary revised details are to be agreed with the L.A Surveyor prior to carrying out the affected works.
 4. All materials are to be used in accordance with the manufacturers' guidelines and all relevant British Standards Codes of Practice & Regulation 7 of Building Regs.
 5. All works are to be carried out in accordance with Local Authority requirements.
 6. The intended works fall within the Party Wall Act 1996 and any adjoining owners affected must be notified prior to commencement of any works.
 7. Thames Water Authority permission to be obtained if building over or adjacent to sewers within 3 metres. (Tel: 08459 200 800)
 8. No part of the extension to project into adjoining boundary lines.



Lyondale Planning & Design
Crown House
Homesdale Gardens
Dartford, Kent, DA1 1DZ
0800 677 1999

Client: Mr Atul Agarwal

Site: 2 Edwards Avenue HA4 6UZ

Title: additional storey known as upward extension

Drawing: Roof Plans

Drawing No: Y1029/2021/05

Scale @ A3: 1 : 100

Date: 08/03/2022 16:38:46





02. Rear Elevation Existing
1 : 100



02. Rear Elevation Proposed
1 : 100



01. Front Elevation Existing
1 : 100

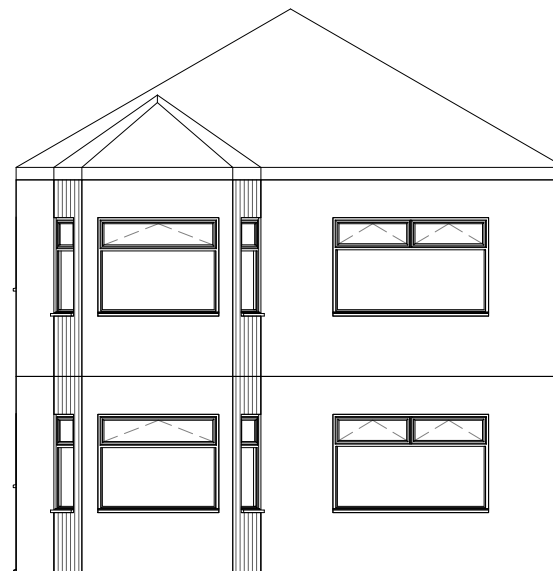

01. Front Elevation Proposed
1 : 100

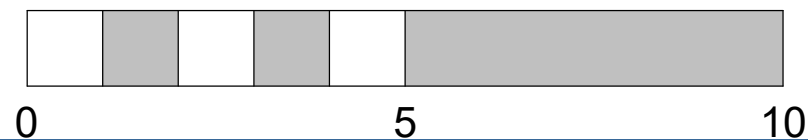

GENERAL NOTES

1. Dimensions should not be scaled from the drawings where accuracy is essential.
2. Details dimensions and levels to be checked on site by builder prior to commencement of works. Any works commenced prior to all necessary local authority approvals are entirely at the risk of the owner & builder.
3. Structural details are subject to exposure of existing construction and verification by L.A Surveyor and any necessary revised details are to be agreed with the L.A Surveyor prior to carrying out the affected works.
4. All materials are to be used in accordance with the manufacturers' guidelines and all relevant British Standards Codes of Practice & Regulation 7 of Building Regs.
5. All works are to be carried out in accordance with Local Authority requirements.
6. The intended works fall within the Party Wall Act 1996 and any adjoining owners affected must be notified prior to commencement of any works.
7. Thames Water Authority permission to be obtained if building over or adjacent to sewers within 3 metres. (Tel: 08459 200 800)
8. No part of the extension to project into adjoining boundary lines.

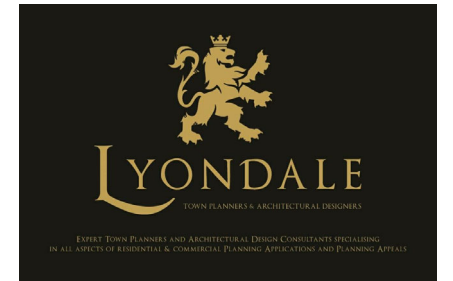

Lyondale Planning & Design
Crown House
Homesdale Gardens
Dartford, Kent, DA1 1DZ
0800 677 1999

Client: Mr Atul Agarwal

Site: 2 Edwards Avenue HA4 6UZ

Title: additional storey known as upward extension

Drawing: Front and Rear Elevations

Drawing No: Y1029/2021/07

Scale @ A3: 1 : 100

Date: 08/03/2022 16:38:47

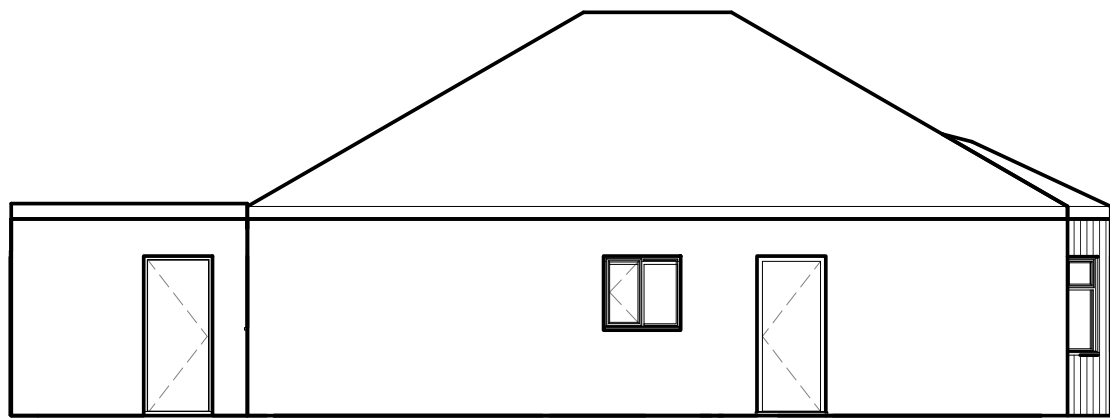

04. Left Elevation Existing

1 : 100

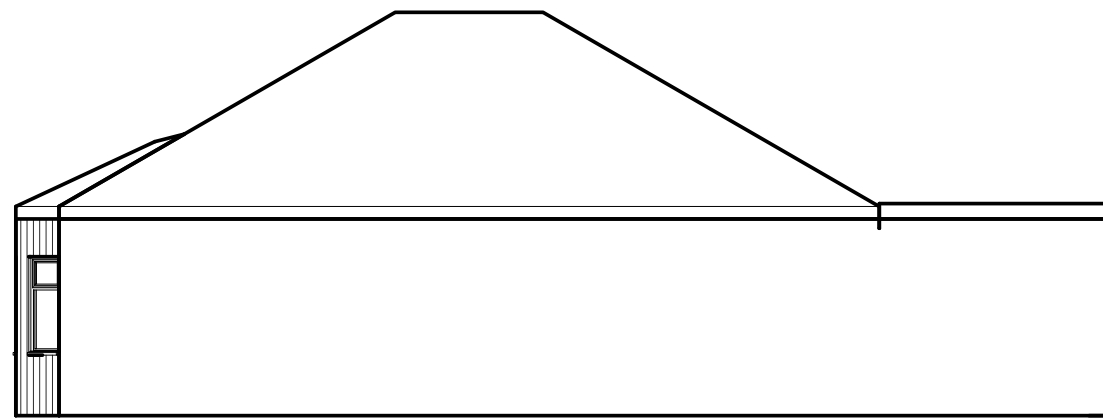

03. Right Elevation Existing

1 : 100

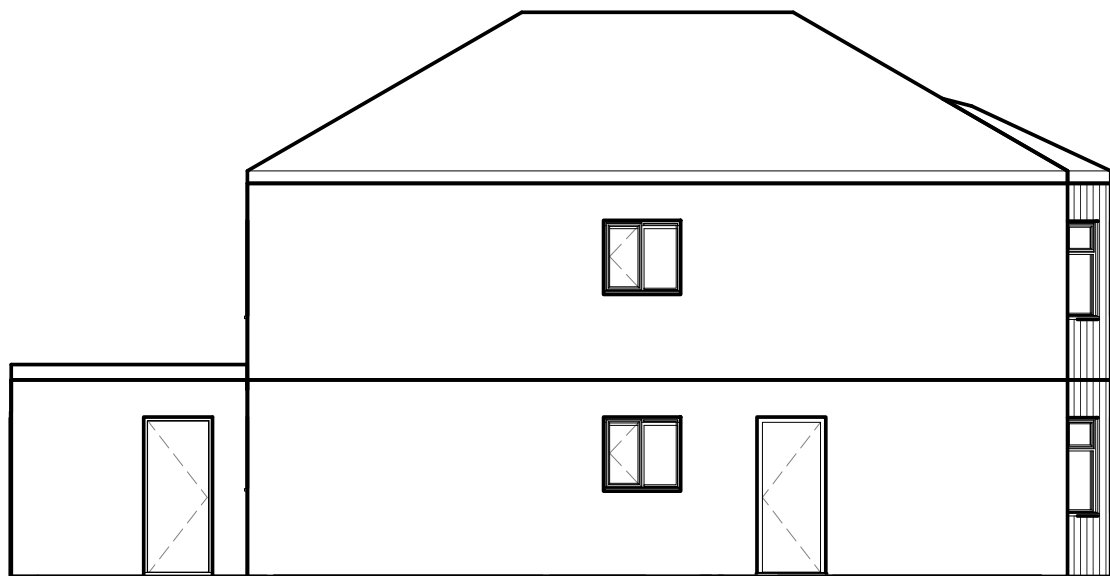

04. Left Elevation Proposed

1 : 100

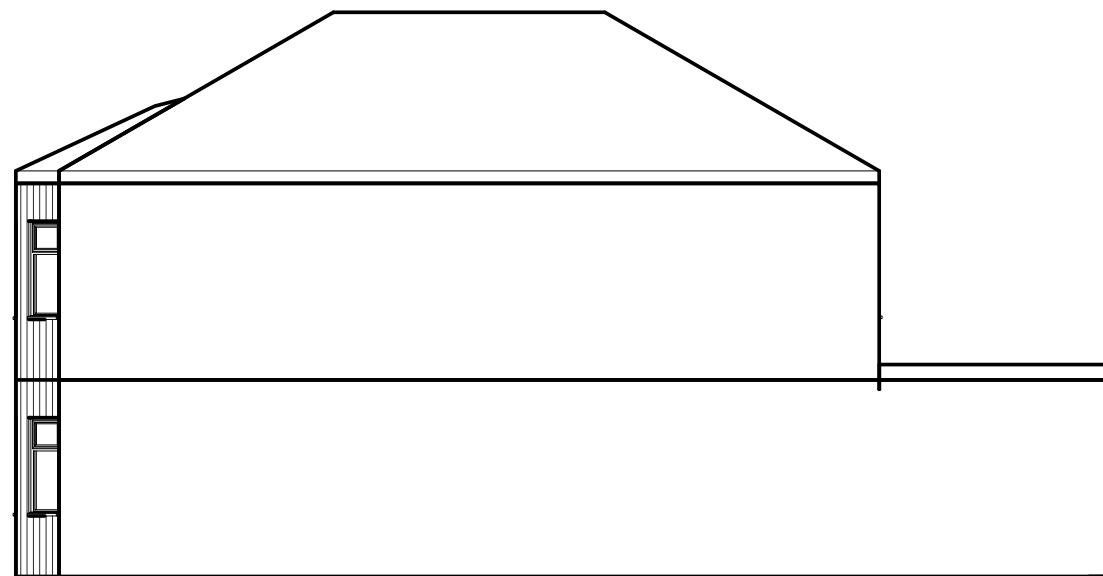

03. Right Elevation Proposed

1 : 100

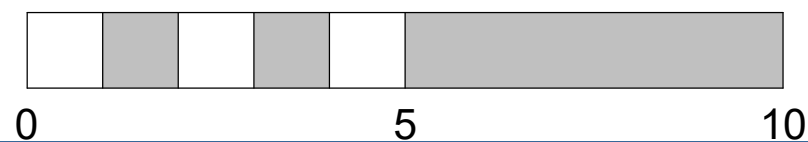

GENERAL NOTES

1. Dimensions should not be scaled from the drawings where accuracy is essential.
2. Details dimensions and levels to be checked on site by builder prior to commencement of works. Any works commenced prior to all necessary local authority approvals are entirely at the risk of the owner & builder.
3. Structural details are subject to exposure of existing construction and verification by L.A Surveyor and any necessary revised details are to be agreed with the L.A Surveyor prior to carrying out the affected works.
4. All materials are to be used in accordance with the manufacturers' guidelines and all relevant British Standards Codes of Practice & Regulation 7 of Building Regs.
5. All works are to be carried out in accordance with Local Authority requirements.
6. The intended works fall within the Party Wall Act 1996 and any adjoining owners affected must be notified prior to commencement of any works.
7. Thames Water Authority permission to be obtained if building over or adjacent to sewers within 3 metres. (Tel: 08459 200 800)
8. No part of the extension to project into adjoining boundary lines.



Lyondale Planning & Design
Crown House
Homesdale Gardens
Dartford, Kent, DA1 1DZ
0800 677 1999

Client: Mr Atul Agarwal

Site: 2 Edwards Avenue HA4 6UZ

Title: additional storey known as upward extension

Drawing: Side Elevations

Drawing No: Y1029/2021/08

Scale @ A3: 1 : 100

Date: 08/03/2022 16:38:47

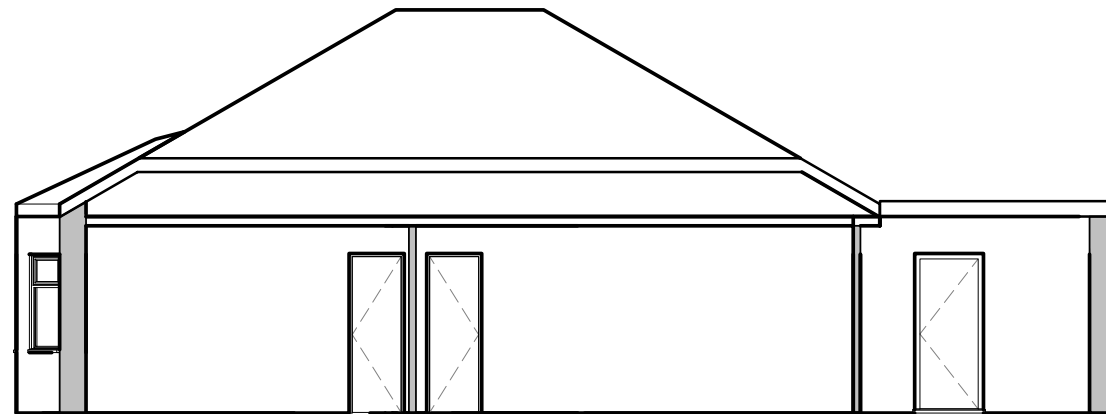

Section Existing
1 : 100

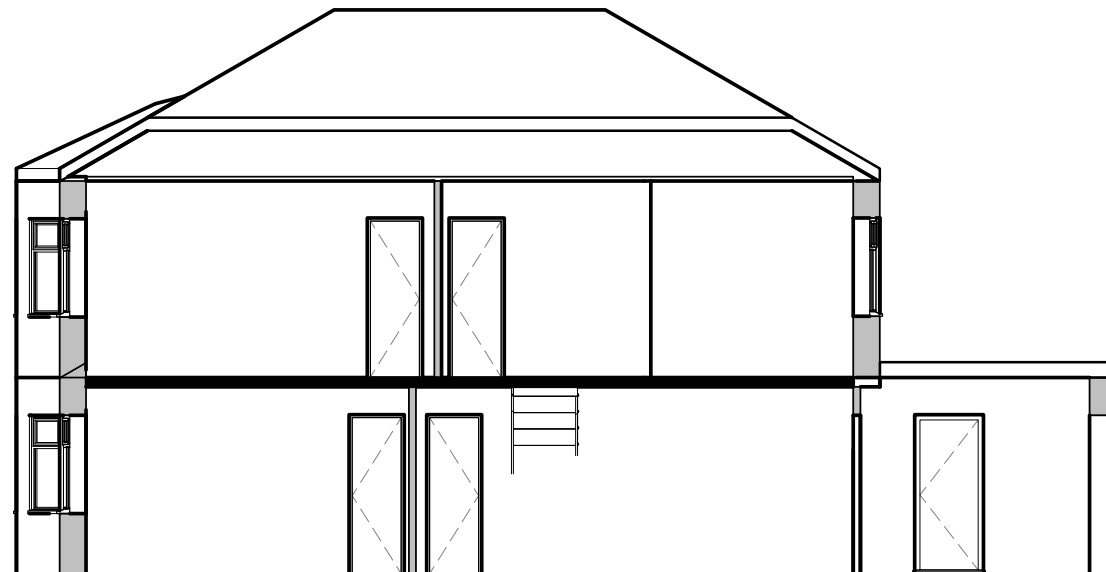

Section Proposed
1 : 100

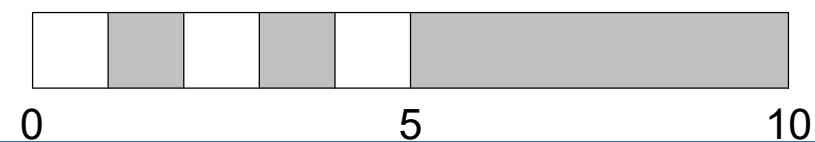

- GENERAL NOTES**
1. Dimensions should not be scaled from the drawings where accuracy is essential.
 2. Details dimensions and levels to be checked on site by builder prior to commencement of works. Any works commenced prior to all necessary local authority approvals are entirely at the risk of the owner & builder.
 3. Structural details are subject to exposure of existing construction and verification by L.A Surveyor and any necessary revised details are to be agreed with the L.A Surveyor prior to carrying out the affected works.
 4. All materials are to be used in accordance with the manufacturers' guidelines and all relevant British Standards Codes of Practice & Regulation 7 of Building Regs.
 5. All works are to be carried out in accordance with Local Authority requirements.
 6. The intended works fall within the Party Wall Act 1996 and any adjoining owners affected must be notified prior to commencement of any works.
 7. Thames Water Authority permission to be obtained if building over or adjacent to sewers within 3 metres. (Tel: 08459 200 800)
 8. No part of the extension to project into adjoining boundary lines.



Lyondale Planning & Design
Crown House
Homesdale Gardens
Dartford, Kent, DA1 1DZ
0800 677 1999

Client: Mr Atul Agarwal

Site: 2 Edwards Avenue HA4 6UZ

Title: additional storey known as upward extension

Drawing: Sections

Drawing No: Y1029/2021/09

Scale @ A3: 1 : 100

Date: 08/03/2022 16:38:48